DAILY EXCEPT
Monday, Wednesday
Thursday, Saturday
and Sunday

THE UPLAND NEWS

less than
A MILLION
CIRCULATION
Per Issue

VOLUME TWENTY-EIGHT, No. 89 — UPLAND, SAN BERNARDINO COUNTY, CALIFORNIA, FRIDAY, MARCH 23, 1923. — $3.50 PER YEAR

STREAM OF ORANGES FLOWING EASTWARD FRUIT RETURNS FLOW WEST

Packing Houses Busy Preparing Fruit For Consumers

BUSY SEASON AHEAD

Indications that Summer Business Will be Excellent Apparent on All Sides. Building Activity Will Exceed Expectations.

With a stream of golden fruit rolling eastward the past two weeks, returns for the fruit are beginning to show strong in this section. With an average from all sources of forty cars of fruit going out daily from the district of Etiwanda on the east to Narod on the west, the money return coming into Upland alone is hitting around an average of $50,000.00 per day, let alone the money that is coming into Etiwanda, Cucamonga, Alta Loma and Ontario.

Present indications are that summer business here will be excellent for not only is the deciduous crop outlook good, but the grape business usually brings a vast amount of business into Upland.

Harvesting of the fruit crops together with the building activity which promises to be active throughout the entire summer will combine to give everyone who will work, something to do, and the summer months should be full of excellent business.

"THE 13TH CHAIR" AT CHAFFEY AUDIT.

The story of "The Thirteenth Chair" offered tonight and tomorrow night at Chaffey by the Community Players as their third production deals with a dramatic murder and the unraveling of the mystery. Interwoven with this is a beautiful story of the love of a poor Irish woman, taken by Mrs. Lana Conger—for her daughter.

Critics of the play have said that Bayard Veiller has built his play so ingeniously that in the desirable element it surpasses all the plays of its kind that can be recalled. It is an absorbing and novel plot that will hold the interest of any audience to the end.

The setting for "The Thirteenth Chair" is very attractive, a prominent furniture house in Ontario is offering the furniture, and the costumes are given through the courtesy of a large department store in a neighboring town. Members of the various committees have worked hard on the construction of several thrilling stage effects, and the lighting operation is in charge of Colborn Electric Shop of Upland and Charles Rankin of Ontario.

Instead of the usual orchestra, music during the performance will be produced from the Chaffey Pipe organ, Miss Vinal Palmer and Thomas Pollock playing Friday and Saturday nights respectively.

The Wah Wah Tay See Camp Fire girls dressed in their Indian ceremonial frocks will sell candy in attractive little cartons in the lobby previous to the rising of the curtain which will take place at 8:15 sharp. Those not having reserved tickets are advised to be there in plenty of time to secure good seats.

Concerning income tax: It is better to give than to be relieved.

Seems funny, but a man is always shorter after his leg has been pulled.

So long as the silver lining remains behind the clouds we can't convert it into coin down here where we need it.

Back Pluck to win against Luck and you'll sometimes lose, but always win if you keep on doing it.

Even the murderer's skeleton bleaches white in the sun.

"Giving till it hurts" means paying your income tax.

HACIENDA CLUB LOSE IN CONTEST WITH RED HILL

Teams Prove Superior On Their Home Courses

CHAMPS AT RED HILL

Many Witness Contest at The Red Hill Country Club Course Today. Progressive Steps Planned for the Summer Months.

Playing on their own home-town golf links is the favorite sport when it comes to winning of not only the Hacienda Club team of Fullerton and Whittier, but of the Red Hill Country Club team as well.

When the Red Hill team played the Hacienda team on the Hacienda course they were defeated, and Wednesday when Hacienda came here for a return match the Red Hill team carried off the honors by winning in every match. Members of the Red Hill team get a considerable comfort out of the fact that they were not defeated as badly on the Hacienda course as the Hacienda team was defeated here, but at the same time they were defeated, the only difference being that Hacienda won four matches and lost one, while Wednesday, here, Red Hill won them all.

A remarkable score was made by Colladay of Red Hill Wednesday, it being 77, which equals the best score made on the local course by an amateur.

Champions Here Today

Today a big crowd watched Mr. Jack Croack and Miss Margaret Cameron play Mr. Eddie Loos and Miss Doreen Kavanaugh.

Dinner Dance

"Cocoanut Grove Night" at The Sycamores Tuesday evening, April 3, is to mark the opening of the society season following Lent for the members of the Red Hill Country Club. By special arrangement with the Ambassador Hotel, Los Angeles, the attractive Cocoanut Grove decorations are to be used in the decoration of The Sycamores dining and ballroom for this Easter Ball event, and it promises to be one of the most brilliant society affairs of the season.

C. E. Grier, chairman of the entertainment committee, reports reservations coming in fast for the event and the date limit for reservations has been set for March 31. Reservations are limited to club members, their families and actual house guests on account of limited space.

Dinner is to be announced for 8 o'clock. There will be dancing between courses and at the close of the menu. For those who do not care to dance, there will be tables for bridge and Mah-Jongg.

A special orchestra has been procured for the dancing and it is said that a number of surprise features are in store for those attending.

"OLIVER TWIST" AT COLONIAL THEATRE

"Ay, stop him, for God's sake, were it only in mercy!"

Thus does Charles Dickens end in "Oliver Twist" one of the most masterly bits of description ever penned—the brief, terrifying narrative of the flight of poor little Oliver, breathless, ahead of an insentiate mob shrieking "Stop Thief!"

"Stop Thief!" The victim is an innocent boy, but the hunters know nothing of that. "A victim must be found," as Gilbert says in "Mikado," and Oliver will do as well as another. The guilty wretches who committed the crime join the chase and yell "Stop Thief!" even more lustily than the others.

This is but one of the scenes of "Oliver Twist" that Director Frank Lloyd has lifted quivering from the pages of the book and placed upon the screen.

And the star of the picture—the forlorn hunted youngster, whose terror is as profound as his innocence, is none other than little Jackie Coogan himself.

Manager Fielding has announced that "Oliver Twist" will be shown on Sunday, Monday and Tuesday at the Colonial Theatre and that Jackie Coogan, playing in the title role, will be supported by Lon Chaney, Gladys Brockwell, Lionel Belmore, and a host of other screen stars.

The play is as nearly perfect as a picture play can be. Even the bookworm for whom the theatre usually exerts but the slightest influence, is filled with admiration at the manner in which the literary genius of Charles Dickens is set forth upon the screen, and how perfectly the atmosphere of the story has been maintained. The filming of "Oliver Twist" has been pronounced wonderful by the most ardent admirers of Dickens, who felt that they have gained a new light through the picture presentation of what most people consider Dickens' masterpiece.

RECKLESS DRIVER IS SENT TO JAIL

First jail sentence, without a suspension, was inflicted on O. J. Brewnig, of 1612 Highland Avenue, Los Angeles, Wednesday, by Judge Geo. R. Crane, when he sentenced Brewnig to not only pay a fine of $25, but to serve ten days in the county jail as well.

Brewnig in his Marmon car came down Mountain Avenue Sunday at 43 miles per hour, and en route not only passed machines on the intersection, but cut-in ahead of northbound cars in a reckless fashion.

Nearing Sixteenth Street, Brewnig heard Motor Officer Kronmeyer coming and, in an endeavor to leave the motorcycle officer in the dust, he slid his tires some eighty feet in order to make the turn at Sixteenth Street. After making the turn it was a race to the finish, and when it was finished Officer Kronmeyer was present.

Brewnig appeared before Judge Crane Wednesday, and now he's spending the ten days as a guest of Officer Shay.

JOHNSON & BROWN STORE BUSY PLACE

That's neither a May Day party, nor a Corn Husking Bee, nor Harvest Home Sale, nor a Spring Bazaar, nor—

The fact of the case is when you breeze into Johnson & Brown's Grocery in the Silcox building you may wonder what's the matter, and why there are so many booths presided over by fair femininity.

But it's a pure food show and Ex-Mayor Johnson was the busiest man in town yesterday morning when he rushed into The News office for assistance stating there were eight women up at his place and each wanted something done immediately.

The Ex-Mayor was so excited that a mere man from The News went up there, and now he says he's going again on Friday, and once again on Saturday, and if his nerve is still good he's going again Saturday night, for each visit is bound to taste like more, no matter if you wear out your welcome.

This week is demonstration week and Mrs. Barber is demonstrating Craig's brand of Salad Dressing and Craig's coffee as well; Miss Brooks is demonstrating High Noon Maple Syrup; Mrs. McIntyre is demonstrating glass jar brand of fruits and vegetables; Mrs. Smith is demonstrating Hydra Pura; Mrs. Hickman is demonstrating Walker's Red Hot Chile Con Carne; Miss Simpson is demonstrating Bishop's Graham Crackers; Miss Cameron is demonstrating McDonald's Roof Garden Chocolate; and Oh! Boy, Miss Ming Toy is demonstrating Triangle brand of Chinese Noodles. She talks 'em English and if you don't know how to eat noodles—"Miss Ming Toy will demonstrate."

For instance, you get some Graham Crackers, a cup of Chocolate or a cup of coffee, then you get a glass jar of vegetables and some maple syrup; next you procure some Chinese Noodles and put some red hot chile con carne on 'em, and if you burn your month swear in Chinese—after you eat all this use Hydro Pura before and after.

And they not only feed you, but someone gets a basket of groceries at 10 a. m. and 3 p. m. each day.

YOUTHFUL BANDIT LODGED IN JAIL

Edward Salazar, 18, was in the county jail at San Bernardino yesterday, charged with burglarizing the L. L. Hammersley store at Etiwanda, on the night of Feb. 28.

An automobile accident in Hollywood on the evening of March 16, in which two Mexicans were injured, gave deputies of Sheriff W. A. Shay's office at San Bernardino the clue which led to Salazar's arrest.

The license plates on the wrecked automobile were those of a Guasti man's car which had been stolen on the night of the Etiwanda robbery. A suit of clothes belonging to Constable J. Frost of Etiwanda were also found in the car.

STRONG INTERESTS CONFER WITH CITY COUNCIL TONIGHT

Compromise Looms In Opening of Second Avenue Here

REFUSE FIRST OFFER

City Victorious Thus Far In Effort to Connect City With Foothill Boulevard. Opening of Avenue Assures Development.

Compromise over the opening of Second Avenue looms today.

Beaten at every point in the opening contention by the city, the Strong interests threatened to carry the suit to the Supreme Court, and City Attorney Swing was ready whenever the case was called, but W. A. Strong, representing his own as well as the interests of his sister, Mrs. Evans, recently made a tentative proposition to the city, but the proposition was promptly turned down.

Mr. Strong has now made another proposition to the city and desires to talk the matter over with members of the City Council.

A special meeting of the City Council has been called for tonight, to hear Mr. Strong's proposition.

WOMAN HURT IN CANYON ACCIDENT

Mrs. H. W. Gates of Los Angeles is reported to be in a critical condition in a hospital in that city, and her husband is suffering from painful but less serious injuries, following an accident on Sunday on the road to Camp Baldy when the machine in which they were riding plunged over an embankment and turned turtle, after it had collided with an automobile driven by a nephew of W. B. Covington, South Archibald avenue, Ontario.

Mr. and Mrs. Gates were on their way to Camp Baldy, but found that their brakes were not working well, so they decided to turn around and come back down.

To Pass Around Them

They were coming back toward Upland, when the Covington machine, travelling the same direction, attempted to pass around them.

As it passed by, however, the Covington car is said to have struck a front wheel of the Gates machine, causing it to go over the embankment.

Is Taken to Los Angeles

Mrs. Gates was pinned beneath the machine before she was rescued.

She was taken to the San Antonio hospital, but, as no physician was there at that time, she was taken on into Los Angeles.

It was reported that her recovery was very doubtful.

The automobile was completely wrecked.

W. S. AVERY BUYS THE UPLAND HOTEL

A deal was closed today by which W. S. Avery becomes the owner of the Upland Hotel building which he purchased of E. P. Chaffee.

Mr. Avery has been conducting the hotel under lease for the last five years and a few weeks ago negotiated for the purchase of the building. The present dining room is to be remodeled into apartments and Landlord Avery plans on catering to transient motor parties.

The history of the Upland Hotel which was originally called "The Algonquin" dates back to the early days of the town when those without a home had to have a place to eat.

Friends of Mr. and Mrs. E. P. Chaffee persuaded them to serve meals in their home, and so excellent was the service that it was impossible for them to care for those who desired to become their patrons. Soon after the original hotel was erected, Mr. and Mrs. Chaffee found that they had not built extensively enough, so an addition to the west side of the building was added.

MABEL NORMAND IN ROLE OF "SUZANNE"

"Suzanna," in which Mabel Normand takes the title role, will be played at the Colonial Theatre tonight and Saturday.

It is a story of the romantic period of Spanish California, about 1835, and the customs and mannerisms, to say nothing of the attractive costuming, have been most faithfully reproduced. The dress of the men and women of that time was somewhat similar to that of modern Mexico, their pleasures were also much the same, horse racing, cock fighting, and fandangoes, all of which are incorporated in the film of Suzanna.

The plot hinges on the fact that Suzanna is stolen from her aristocratic parents while a baby, and placed in the home of a peon, whose daughter, Dolores, is smuggled into the home of Don Diego and brought up as his own. Both children are raised in utter ignorance of the change and it is not until they are grown to womanhood that they come into each other's lives and are rivals in love.

One interesting feature of this play is that many of the belongings of Ramona and her family were loaned to Miss Normand for the part of Suzanna. Laces, fans, jewelery and beautiful Spanish shawls, were used by Miss Normand in this production. "Suzanna" is not a reproduction of "Ramona," but it is a story of the same period in which the Indian girl lived, and several pictures are shown of the hacienda of the Spanish rancho which has been immortalized in the story of "Ramona" and is now receiving the same fame on the screen.

Lovers of the romantic days of Spanish California will not fail to see this picture of the old days, with its stirring tale of love, adventure and glories of a by-gone age.

NEW HOSPITAL IS ROTARY SUBJECT

E. W. Paul was the speaker at today's Rotary Luncheon at The Sycamores, Mr. Paul's subject being the San Antonio Community hospital, building of which will start within the next two weeks.

Mr. Paul explained that the new hospital was the first of the cottage type to be built in Southern California and that the Riverside hospital was built along the same lines as the one here.

The new hospital is to occupy five acres of land on East Tenth street and will cost $150,000.00. Within a few days a campaign will be under way by which everyone may have a part in the building of the hospital, which is a non-profit organization conducted for the good of the entire west end of the county.

All of the modern ideas have been incorporated in the biulding the first units to have a capacity of forty beds, but the plumbing and heating equipment installed now will be of sufficient capacity to care for other additions to be added later when it will have capacity of ninety beds.

Prominent Guests Present

Upland Rotary entertained several famous guests today, George Thomas, who laid out the Red Hill Country Club Golf course, free of all cost to local men and has contributed money and time to the perfection of the course, was introduced to the Rotarians, who extended him a hearty welcome.

Mr. Jack Croack, prominent golf architect and golfer; Mr. Eddie Loos, former state champion and Southern California golf champion at the present time; J. N. Kavanaugh of Pasadena and Lou Heimack, capitalist of Chicago who has just moved to California from the Windy City were all guests of the Rotary as was A. L. Swift, president of the Red Hill Country Club.

ANOTHER PIONEER ANSWERS SUMMONS

Walfrid Ericson, a resident of Upland for more than 20 years, died last night at the San Antonio Hospital, at the age of 87 years. Mr. Ericson was well-known in the community and was loved and respected by all who knew him. He had been employed for a number of years as gardener about the hospital.

Funeral services will be held from Draper's Upland chapel on Saturday evening at 7:30 o'clock, with Rev. R. C. Stone in charge. Miss Janet Stone will sing.

The remains will be shipped to Minnesota for burial.

GROUND BREAKING FOR COMMUNITY HOSPITAL

Contracts Let, Erection Of Building to Start Immediately

PROGRAM PLANNED

People of Entire West End to Attend Ground Breaking Ceremonies Incident to Building of $150,000 Institution.

One of the most significant events in the history of this Colony is to take place Tuesday afternoon, April 3, the occasion being the breaking of ground for the new San Antonio Community Hospital.

The citizens who have waited anxiously for the erection of the hospital, following the splendid gift of Mrs. James L. Paul, will now have an opportunity to share in the opening ceremony, and before many months are past the hospital will be an accomplished fact.

The details of the program are being carefully worked out by the hospital board, and will be given publicity within a few days.

It is certain, however, that the community and civic organizations of this end of San Bernardino County will be invited to be officially represented on this occasion that means so much to our community life.

A True Community Institution

Not only will the new hospital be operated for the colony, but in its construction as well it is to be a community institution.

The concrete walls of the building and other cement work are to be built by Will C. Cline, which means that the work will be built for today and for coming generations.

The Campbell Construction Company of Ontario will put into the building that careful workmanship that has characterized their building projects in Ontario and has brought them contracts in other cities.

The Colburn Electric Shop will do the wiring, and Mr. Colburn says that the specifications call for the finest work that can be put into a building.

The contracts already signed by these local firms total over $80,000, and the work will give employment to a large number of citizens of the community.

Among the other contracts that are as yet unsigned is that for painting and finishing the woodwork, and it is believed that F. H. Manker will handle that phase of the work. If this is the case, the painting will not be excelled by the work in any public building in this region.

The hospital board feels like congratulating the community that it is possible to undertake such a building program with the work in the hands of such capable local firms.

Hospital To Be of Unique Construction

The architect, Mr. Myron Hunt, and the building committee have spent many months in searching the state for the newest ideas in hospital construction. Indeed, Mr. Hunt has not limited his search to the State of California, but has accumulated his material from the best hospitals that have been constructed anywhere in recent years.

Half a dozen sets of plans were carefully drawn, and as carefully corrected and improved upon, before the final draught of blue prints that are soon to be made a reality in concrete and steel and timber.

The walls are to be of a unique hollow concrete construction that will not only be everlasting and fireproof, but will make a most comfortable building. Extremes of temperature will be prevented by this construction, and the dampness of walls that sometimes characterizes a solid wall concrete building will be entirely done away with.

This double wall construction, too, provides a place for heating, water and electric conduits where they will be convenient of access without being in the way.

The floors are to be of Terrazzo, that striking marble construction that gives banks and fine office building floors such a striking appearance. The Terrazzo finish is not only beautiful but it is the most sanitary and easily cared for floor that can be built.

An Efficient Building

After all, a hospital must be judged by its efficiency, and the new building has been carefully planned so that the sick may be cared for efficiently and well. No provision that modern architecture provides has been overlooked.

Probably few citizens will realize what it means to have such an institution in the community until their friends, or perhaps they themselves, have needed hospital service. It is certain that as the building is finished and the hospital is opened in its mission of life and health giving, the citizens who share in the ground-breaking ceremonies on April 3 will increasingly feel a pride and joy in the realization of what the San Antonio Community Hospital means to the community.

DEVELOPMENT OF EAST SIDE OF CITY AS RESIDENTIAL SECTION

Control of Storm Water Necessary to Protect Property Owners

PROBLEMS TO SOLVE

Building of Hospital Means The Development of Territory to East of Here. Industrial Section to be Developed.

With building permits issued in the city of Upland for the first three months of 1923 nearing the $100,000 mark, and with every indication that a permit of $150,000 for the erection of the San Antonio Community Hospital on Tenth Street will be issued prior to April 1st, building operations are proving more active here than in many months.

The Upland Chamber of Commerce is co-operating with the East End Club in the development of the east side of the city, which now offers about the only feasible territory for the development of a residential section.

Territory to the north and west is made up of valuable orange groves which many growers hesitate to split up into lots. There are very few vacant lots on Euclid Avenue from the Santa Fe north to Eleventh Street, while First, Second and Third Avenues are in a good deal the same condition.

The East End Club desires Tenth Street extended east to Cucamonga Avenue, which will open up a vast acreage now laying dormant. Several problems confront those proposing the development of the east side as a residential section, but officials of the East End Club and the Upland Chamber of Commerce are firm in the opinion that all these obstacles can be overcome through a little co-operation, and the east side of the city made an ideal residential section, where lots at a reasonable figure to those desiring to own their own homes may be purchased.

First problem to be solved before the extension of Tenth Street East to Cucamonga Avenue can be made is a distance of some eighty feet, which evidently lies between the Cucamonga Homestead Lands and the Ontario Colony Lands. With this roadway deeded to the county, Supervisor C. E. Grier states he will cooperate in getting the Tenth Street road extended.

Another problem to be solved is the storm water which once in a while during heavy rains rushes through the east end section. Although this happens very seldom, the change in the course of the storm water must be made farther north, or a channel built carrying the water south without danger of washing property through which it passes.

With the erection of the San Antonio Community Hospital on Tenth Street property in that section is bound to be in demand, for between the land to be occupied by the hospital and the Red Hill Country Club is a vast acreage which has remained idle for many years.

Firm in the opinion that the combination of the development of the east end of the city of Upland and the establishment of the Red Hill Country Club and The Sycamores Hotel property would create a demand for land between the properties, Messrs. Hamilton & Smalley recently purchased forty acres of land located on either side of Twelfth Street with the Santa Fe spur track as the east line of their property, while other property owners there believe that the development and demand for the land is bound to result with the growth and development of that part of the city.

RULING WORRIES MOTOR OFFICERS

With county traffic officers in many parts of the state facing retirement because of a supreme court decision holding the legislature has not provided for such positions, hurried investigation was started to determine the status of the county traffic squad, which is headed by Jay Boone of Mission and includes six men.

Authorities consulted the county charter, and held that the traffic squad can be legally appointed under blanket authority conveyed by the charter.

The county charter gives to the board of supervisors authority to create positions as the need develops, whereas those counties which have no charters cannot make appointments except where the legislature has given authority.

Fresh Fruits, Vegetables

We carry the most complete line in town

FRESH EVERY DAY

Have just received another shipment OF RY-KRISP That Popular Health Bread

HENRY KLINDT

Phone 237 —We Deliver Free— Second Ave.

MOUNT LOWE

6100 Feet in Skyland

MISSION PLAY

America's Most Scenic Mountain Trolley Trip

Fare $2.50

From Los Angeles

$2.10 from Pasadena

$4.11 from Upland

A Year 'Round Resort—Delightful at All Seasons

AT OLD SAN GABRIEL

Five Trains Daily—8, 9, 10, A. M., 1:30, 4 P. M.

From Main Street Station, Los Angeles

Write for Illustrated Folder

Pacific Electric Railway

C. E. MOSER, Agent Phone 12

OUR CUSTOMERS

can help us maintain good service by advising us promptly of any fault. Our wish is to serve you well.

ONTARIO POWER CO.

LIGHT POWER

Phone Ontario 20

FERTILIZER! FERTILIZER!

now is the time to apply

Blood, Nitrate and Sulphate, Tankage and Mixed Goods

Warehouse: Upland and Ontario

Pacific Guano and Fertilizer Co.

W. F. NAFTEL, Agent

Office 263 Ninth; Phone 538 Residence Phone 385-J

SAVE REPAIR COSTS—

Fence corner storage for expensive farm machinery is a bad practice, and entails unnecessary expense.

A combination garage and machinery shed quickly pays for itself by decreasing upkeep costs. It provides a convenient place for light repairs and adjustment.

We are constantly developing new ideas that will increase the value and convenience of these buildings. It will pay you to go over the details with us.

J. W. HEINECKE.

Lumber Dealer

600 East Ninth St. Phone 39

The Upland News

SEMI-WEEKLY

W. E. WESTLAND, Editor and Owner

Telephone: Upland 29

Entered at the Postoffice at Upland, California, as Second-Class Mail Matter

SUBSCRIPTION RATES

One Year....$3.50 Three Months....$1.00

Six Months....$2.00 Single Copy....05

LOCALS AND CLASSIFIED RATES

Liners in Local News Columns, per line, each issue, 10 cents. (Minimum charge, 30 cents).

Under Want Ad Section, per line, per insertion, 5 cents. (Minimum charge, 25 cents).

FRIDAY, MARCH 23, 1923.

Neglecting Duty to Law

IF MORE people would bother themselves over reporting and following up traffic violations the streets would be safer," said Judge Faust of Detroit, commenting on his own action in obtaining the name and license number of a driver, later fined and imprisoned, who was driving at an excessive rate of speed.

There is something to that. We let the law violators get by with their carelessness as long as they do no damage to us. Motorists pass to the right of other cars, pass cars that are themselves passing cars, drive without lights, fail to stop for halted street cars, and otherwise take chances with their own and others' safety. When they escape without hurting themselves or others nothing is done about it, though usually each act of law violation has it witnesses.

Yet every defiance of the fundamental of safe driving helps make the streets unsafe. It is because the reckless get by many times without accident that they are encouraged to take the chance which ultimately causes a tragedy. Few persons deliberately seek to endanger themselves or others. But long practice and immunity in running risks for the sake of a trivial saving of time accustoms the driver to the idea that he can flout the fundamentals of safe driving as laid down in the police department rules.

If everybody took more interest in reporting violations our city would not have the melancholy record it has for motor tragedies.

Eliminate the lunatic minority among motorists and all other motorists would be safer.—Detroit News.

—o—

Religion and Law

THE statement of a Middle West minister that what the world needs is the simple gospel and thirty-cent eggs will strike an echoing chord in many breats.

Not since Thomas Marshall stirred the country with his statement that "our greatest need today is a good five-cent cigar" has a formula so simple, clean-cut and convincing been laid before the American people.

The old gospel and the fresh eggs! It is the lion of economics and the lamb of faith lying down together. The farmer may not see the relation as clearly as the minister does, but he can hardly miss the neatness of the solution.

It is a real pleasure, in our own complicated existence, full of contrasting points of view and interfering cross-currents of feeling, to get hold of something definite. Said George Meredith, "Ah, what a dusty answer gets the soul when hot for certainties in this our life!" Meredith did not know that the problems of existence are really as simple as coffee. Break in an egg and you settle them.

—o—

Referred To Edison

MR. EDISON, as usual on his birthday, generously gave the world his views. This year the most interesting opinion, to many people, was on the newspapers. They do not print, Mr. Edison says, enough news about scientific discoveries.

We are reminded of a remark credited by Professor Michelson of the University of Chicago to his brother, a newspaper man. Professor Michelson was exhibiting his ruling machine, which draws lines on a flat surface, millions to the inch and all precisely the same distance apart.

"What good does it do?" queried his brother.

"It enables us to analyze light," said Professor Michelson. "We can tell, for instance, whether there is sodium in the sun."

"Well," was the reply, "who the devil cares?"

—o—

American "Fidgets"

A WOMAN physician at the University of California says "gum-chewing is just one of the "fidgets" of American life. We keep our jaws moving to be doing something as a vent for nervousness of one kind and another. Right she is, and observant chewers note that the longer they chew the more nervous they become.

The rocking chair is another American fidget. Nowhere else probably in the world are there so many rocking chairs and rocking is another thing that finally gets on the rocker's nerves if long continued. We have discarded the cradle because it "addles" the baby's brains. Anyone who tries the experiment of reading while sitting quietly in a straight chair which is comfortable and capacious then attempts to read while rocking back and forth will find that while her brains may not be "addled" by the motion it requires a greater effort to concentrate on the thought in the reading matter than while sitting in a moveless chair.

Eating peanuts while watching a moving picture is probably another fidget. It gives the watcher something to do with his hands and jaws while otherwise forced to remain motionless. Keeping the hands busy at knitting is said to be wonderfully soothing to some women, while others are made restless and nervous by it. The habit some women have, in fact most of them, of grabbing some bit of needlework when they sit down to rest—is that a real desire for accomplishment or merely another case of fidget?—Stockton Record.

—o—

Much More Than A Gesture

WHETHER HENRY FORD is a tentative candidate for the presidency or not; whether he is actuated by an honest desire to produce a cheap fertilizer for the farmer in his bid for Muscle Shoals, or is after a special privilege, promising huge financial returns, there is one act of his, of late, which, commands the admiration of the multitude. It is his voluntary offer to pay upward of four million dollars to creditors of the Lincoln Motor Car Company, which bankrupt concern, it will be remembered, was purchased by Mr. Ford at auction last year. According to the receiver, the property of the Lincoln company, for which Mr. Ford paid eight million dollars, ordinarily, would have brought only five millions under the hammer. In addition, he told the United States district judge, before whom the auction proceedings were conducted, that he would pay all creditors in full. This explains why they are getting the additional four millions, making twelve millions in all for a plant which the receiver declares could in any other circumstances, have been bought for five millions. It is stated that Mr. Ford's high regard for the Lelands, father and son, promotors of the Lincoln company, and its chief stockholders, prompted this exhibition of generosity, but it is an extraordinary friendship which incites the expenditure of seven million dollars more than one is obliged to pay in order that the business world, which trusted the Lelands, should lose nothing. Look at it as one may, from the eyes of a cynic or those of a philosopher, the action of Henry Ford is so unusual that it impels admiration. He may be shy on history, he may be "playing to the gallery" as his detractors allege, but a "gallery play" which costs him seven million dollars is much more than a "grand gesture". It is magnificent.—Saturday Night.

FAMILIAR POEMS

The following poem by John Steven McGroarty, whom it might be mentioned is not an unknown visitor in The News Office, having visited us on several occasions, is written on a bronze tablet at Camp Cajon, in El Cajon Pass, the entrance to California both by auto and railroad. It is a fitting greeting to the stranger entering our gates, and many who have come seeking health and peace of mind have felt cheered and encouraged by the following description:

CALIFORNIA

'Twixt the seas and the desert,
'Twixt the wastes and the waves,
Between the sands of buried lands
And ocean's coral caves.
It lies not east nor west
But, like a scroll unfurled
Where the hand of God hath hung it
Down the middle of the world.

It lies where God hath spread it
In the gladness of His eyes,
Like a flame of jeweled tapestry,
Beneath His shining skies;
With the green of woven meadows,
And the hills in golden chains;
The light of leaping rivers,
And the flash of poppied plains.

Days rise that gleam in glory;
Days die with sunset's breeze;
While from Cathay that was of old
Sail countless argosies.
Morn breaks again in splendor
O'er the giant new-born West.
Of all the lands God fashioned,
'Tis this land is the best.

Suns and dews that kiss it,
The balmy winds that blow,
The stars in clustered diadems
Upon its peaks of snow,
The mighty mountains o'er it,
Below the white seas swirled.
Just California—stretching down
The middle of the world.

—John Steven McGroarty

AFTER SUNSET

I have an understanding with the hills
At evening, when the slanted radiance fills
Their hollows, and the great winds let them be,
And they are quiet and look down at me.
Oh, then I see the patience in their eyes
Out of the centuries that made them wise.

They lend me hoarded memory, and I learn
Their thoughts of granite and their whims of fern,
And why a dream of forests must endure
Though every tree be slain; and how the pure,
Invisible beauty has a word so brief,
A flower can say it, or a shaken leaf.

But few may ever snare it in a song,
Though for the quest a life is not too long.
When the blue hills grow tender, when they pull
The twilight close with gesture beautiful,
And shadows are their garments, and the air
Deepens, and the wild veery is at prayer.

Their arms are strong around me; and I know
That somehow I shall follow when they go
To the still land beyond the evening star
Where everlasting hills and valleys are,
And silence may not hurt us any more,
And terror shall be past, and grief and war.

—Grace Hazard Conkling.

ODDS and ENDS

AN IMPROVEMENT

"This place doesn't seem to be very progressive," said the stranger. "I was here five years ago, and it seemed to be about the same then as it is now."

"Nope, you're wrong," replied the old inhabitant. "There's been a change for the better. Sile Pettingill and his family moved over into the next county a couple of months ago."

PRETTY POOR PARADE

A visitor to Ireland was bidding farewell to his guide. He had been very liberal and the man was duly grateful.

"Good-bye, yer honor," he said. "May heaven bless you and may every hair in your head be a candle to light your soul to glory."

"Well, Pat," returned the visitor, showing his bald pate, "when that time comes there won't be much of a torchlight procession."—Boston Transcript.

A TALL ARGUMENT

An argument was in progress, Private Smart claiming that the tallest man was in his regiment, while Private White upheld his own regiment's claims.

"Why," said the first, "we've a chap in our lot who can light a cigarette from a lamp post."

"That's nothing," replied the other. "A fellow in my company's so tall that he has to kneel down when he wants to put his hands in his pockets."—Pittsburgh Sun.

THE RULING PASSION

Six men, sole survivors of a wreck, were cast upon a desert island, where they abode for some months, till a man-of-war took them off. In his log the captain of the warship noted the racial characteristics of the six thus:

The two Irishmen had fought every day for the whole time of their sojourn.

The two Englishmen had not spoken to each other because they had not been properly introduced.

The two Scots had started a Caledonian Society.—Glasgow Herald.

There is a view that the situation in Europe is exactly the one that was applied for.

THE PRICE CUTTER'S GROCERY

THIS IS NATIONAL PRUNE WEEK

—DELICIOUS, GOLDEN RIPE PRUNES—

Pure, Sweet, Clean—Because they are Dehydrated

EXTRA FANCY—large. Per lb....20c
FANCY—smaller size. 2 lbs....25c
RAISINS—15 ounces, Sunmaid Seedless....15c
RAISINS—22 ounces, Sunmaid Seedless....25c
CANNED PEARS—No. 2½ size....25c
CANNED PUMPKIN—No. 2½ size....18c

ADAMS' GROCERY

Phone 132 —We Deliver— Upland, Cal.

FOR PURE ICE!

A HOME MANUFACTURED PRODUCT

—Our ice is made under strictly sanitary conditions and is of a superior quality.

—Chemical analysis has proven our ice to be absolutely pure.

When science discovers a better method of manufacturing ice, we will adopt it!

Phone Ontario 257

Ontario Ice and Cold Storage Company

FREE Delivery to all parts of the "West End"

Victrola

REG. U. S. PAT. OFF.

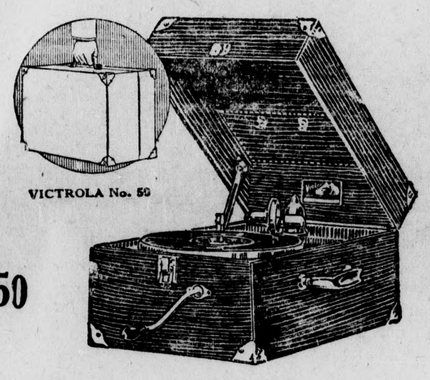

VICTROLA No. 50

$50

As easy to carry as a traveling bag

You can take this new Victrola with you wherever you go. Small, portable, exceptionally convenient, it is at the same time a perfected musical instrument playing any Victor Record.

The new Victrola No. 50, is an ideal traveling companion, ready at a moment's notice and bringing no end of pleasure to your camping trip or your visit to friends.

Come in and let us demonstrate its compactness, convenience and excellence as an instrument.

Brown Music Co.

(Temporary Location)

112 W. "B" St. Ontario, Cal.

HIS MASTER'S VOICE

Bradley's Standard Fertilizer

The result of sixty years of manufacturing by the world's largest fertilizer company. You can grow larger crops with this goods than any other. We carry everything in the fertilizer line, let me quote you.

Blood, Tankage, Superphospate, Nitrate and Sulphate

— WAREHOUSE UPLANDS —

W. STARBUCK FENTON

Res: Phone 17, Office 300 ONTARIO, CAL.

Brady's——

MALTED MILKS ARE ALL MADE

—from—

GUASTI GUARANTEED GUERNESY

Raw Milk

Every drop of cream left in it. No separator used.

—Try One—

AT BRADY'S DRUG STORE

We Welcome Visitors to Our Dairy

ITALIAN VINEYARD CO.

GUASTI

ALEX M. WILSON, Superintendent of Livestock

UPLAND PURE FOOD SHOW

At JOHNSON & BROWN Grocery 281 Second Avenue

Thursday, Friday and Saturday, March 22-23-24

You are cordially invited to attend our Annual Pure Food Show and Demonstrations.

We want you to call during these demonstrations, sample, and get acquainted with the different lines shown which we will guarantee to be the leaders in these products. The following lines will be shown and demonstrated by competent representatives:

Craig's Brand Salad Dressing **Craig's Brand Coffee** There are others, but these are the best. MRS. BARBER WILL DEMONSTRATE	**Glass Jar Brand Fruits and Vegetables** Highest quality Food Products. ——Packed where grown—— ——Something Different—— MRS. McINTYRE WILL DEMONSTRATE	**HYDRO PURA** The best of all Water Softeners and Washing Powders. Special deal for you during this demonstration. MRS. SMITH WILL DEMONSTRATE SCHALK CHEMICAL CO.	**BISHOP'S GRAHAM CRACKERS** A Master Baker's Masterpiece Free Samples During Show MISS SIMPSON WILL DEMONSTRATE BISHOP & CO.
Oh, Boy! Have You Ever Tried **High Noon Maple Syrup** Highest Quality Guaranteed MISS BROOKS WILL DEMONSTRATE	Triangle Brand Chinese Noodles The genuine Chinese Noodles that have no competition. Once you try you will always buy them. ——See Our Display Today—— MISS MING TOY WILL DEMONSTRATE	**Walker's Red Hot Chile Con Carne** The brand that made Chile Con Carne famous. Served free to you. MRS. HICKMAN WILL DEMONSTRATE	**McDonald's Roof Garden Chocolate** Good from Cellar to Roof ——to eat or to cook—— MISS CAMERON WILL DEMONSTRATE

BRING YOUR CHILDREN—DO NOT MISS THIS DISPLAY. Special prices and samples at the store during the show. Bring your neighbors. Come early and often.

Each day at 10 A. M. and 3 P. M. a large basket containing Several Dollars Worth of Groceries will be given absolutely FREE to our customers.

—DON'T forget that J. E. BRYANT'S MEAT MARKET is in connection with our Grocery Department. He sells only the best meat he can buy, and carries the largest variety of any market in the city.

JOHNSON & BROWN

Phone 602 UPLAND, CALIFORNIA Second Avenue

We Have a Complete Line of

Coulson & Co.'s Products

—Special Chick Feed
—Baby Chick Mash
—Growing Chick Feed
—Growing Chick Mash
—Coulson's Egg Food

EVERYTHING FOR THE CHICKEN
——FROM SHELL TO MARKET——

DULEY'S

TRANSFER—FEED AND FUEL

——Phone 23-M——
UPLAND

Color is to the Eye
What Music is to the Ear

—The first effect of an interior, as well as its lasting charm, is largely a matter of color harmony.

—RUGS and CARPETS of every favored American and imported weave are represented at WRIGHT BROS. & RICE—With great diversity for choosing just the floor covering most suited to your home, in every way.

—DRAPERIES for interior decorating of late patterning and exquisite color blends. With a range of fabrics that include two-tone gauzes of fairy fineness and heavier materials of rare richness, await your selection.

WRIGHT BROS. & RICE
The Furniture Men of Pomona
Second St. and Garey Ave. 239 South Main Street

ONTARIO

Head-on Collision

Ross P. Garbutt, clerk of the city board of education, and Mrs. Garbutt, of 403 West E street, narrowly escaped serious injury Wednesday morning when their motor car was struck head-on at an "S" turn between the Southern Pacific and Union Pacific tracks just west of Pomona by an automobile occupied by three Los Angeles women, all of whom were severely injured.

Mrs. M. Deger was the driver of the other car and received bruises about the chest and possible internal injuries. With her were Miss Ruth Cooksey, who was cut about the face and legs, and Miss Thelma Collins, who sustained cuts and bruises.

Mrs. Deger, who was driving east at an alleged high rate of speed, is said to have failed to notice the turn until nearly upon it and then in trying to make it swung over to the left side of the roadway and struck the Garbutt car, moving west, head-on. The impact carried the two machines within a foot of the Union Pacific tracks and they narrowly escaped being struck by a passing freight train.

Mr. and Mrs. Garbutt miraculously escaped injury and their car was not badly damaged. The other machine was completely wrecked.

Urges Fire Prevention

That San Antonio canyon contains the greatest watershed of any canyon in the Angelus Forest Reserve if not in California and that its protection is of the greatest importance to Ontario, was the declaration Tuesday afternoon of United States Forest Ranger Arthur T. Shay in an address before members of the Ontario Chamber of Commerce in weekly forum luncheon at the Hotpoint Club, in which he strongly urged co-operation in the prevention of fires in the National forests.

Ranger Shay stated that there were 88 fires in his sector of the Angelus Reserve during the past year, 42 or nearly half having been caused by smokers, 17 by camp fires, 14 by lightning and the remainder of miscellaneous origin. The cost of fighting these fires was $17,000. The speaker went on to say that the government with the co-operation of the Ontario Power Company, the San Antonio Water Company and the San Antonio Fruit Exchange is now expending $15,000 in a campaign of fire prevention, including the construction of fire breaks and trails.

Ranger Shay announced that there are now 350 cabins on government land in San Antonio canyon, besides many on privately owned property and he predicted that the next few years would see fully 1000 cabins in the canyon. Each of these, he added, increased the fire hazard and made it necessary to exercise greater care.

The speaker explained that a wall or pocket formed by "Old Baldy" with an altitude of more than 10,000 feet, Mt. Ontario with an altitude of 8,500 feet, and Telegraph Peak, served to hold the clouds resulting in an unusual amount of rainfall, the water being largely conserved by the growth on the slopes of Mt. Ontario, which he declared so dense that there are many spots never penetrated by white men. San Antonio canyon, he went on to say, with an area one-tenth that of San Gabriel canyon, produced one-half as much water, which is used not only for irrigation and domestic purposes, but which operates power houses, supplying light and current for the cities of Ontario and Upland and surrounding towns.

Pollution of the stream, chiefly due to the carelessness of day campers, was also touched upon by Ranger Shay, who announced that a special man is to be put on during the coming summer in an effort to prevent much of this and that offenders are to be severely dealt with. He declared that some days saw as many as 2600 motor cars and more than 8000 persons in the canyon. In closing, the speaker told of measures being taken by the permanent cabin owners of the canyon, looking to improved sanitary conditions and a reduction of the fire hazard and lauded their co-operation.

R. D. Newton acted as luncheon chairman and introduced the speaker. A. J. Stinton led in community singing.

City Cannon Placed

The city cannon, recently received from the Presidio, San Francisco, was moved this week to its final resting place on a specially constructed concrete platform at the southwest corner of City Hall Park.

A chair fence has been placed about the relic, which gives a touch of imposing dignity to the city hall grounds. C. E. Harper was in charge of the placing of the cannon.

He—I burn with love for you.
She—Then I'd better call father to put you out.

COPYRIGHT KEYSTONE VIEW CO., NEW YORK

HAIL THE CHAMP

Frankie Genaro, new flyweight champion of America—seen as the happy husband and father in the bosom of his family, in New York City. A few days ago Frankie was just a good flyweight—today he wears the crown of king of his division after defeating Pancho Villa, the little Filipino, in a slashing fifteen round bout at Madison Square Garden, New York City. He acquired the title by the slightest margin in the world. Here are Mr. and Mrs. Genaro with their two children, Anthony and Marie.

DOPE TRAFFIC MUST BE STAMPED OUT

Action of the San Bernardino County Grand Jury in officially going on record favoring legislation aimed to stamp out the dope traffic menace, has called for wide-spread approval in the form of resolutions from other organizations.

Members of the State Board of Pharmacy have endorsed the stand and went on record as approving a bill introduced providing for punishment of illicit dealers in narcotics. The proposed measure, in accordance with the resolution of the grand jury here, leaves the way open to judges to handle addicts without danger of branding them felons.

The outstanding feature of the bill is the imposition of a prison sentence of six years for the first offense and 10 years for the second in case of the peddler of dope, labeled as the arch criminal of the day. This measure meets with the approval of District Attorney George H. Johnson as it differentiates between the trafficer and the addict.

No minimum sentence is designated in the bill. This is done in order to enable the trial judges to protect the addict from the felon cell while sentencing the dealer in narcotics.

UPLAND HOTEL
W. S. Avery, Prop.
Transient Trade Solicited
First Ave., and Ninth St.
—UPLAND—

When we say we guarantee "EXCELLENCE" we mean excellence in cattle; excellence in bottling; excellence in delivery. We realize that to have the best of patronage we must give the best of service.

"Quality Dairy Products"

Ontario - Upland Creamery
Phone Ontario 77.

SAY IT WITH FLOWERS

FRESH CUT FLOWERS
—— Always on Hand ——
DESIGNS—BOUQUETS
—SPRAYS—
Made to Order for All Occasions at Less Than City Prices
Telephone Ontario 102
—Flowers delivered by Telegraph anywhere in the United States or Canada.

ARMSTRONG NURSERIES
408 North Euclid Ave.
ONTARIO

Ignorance—and Injury

—People of today are inflicting grave injury upon their eyesight, simply because they do not understand it until too late.

—Neglect is robbing us of good vision.

—Eyesight changes constantly but so slowly that it is not until the harm is done that suspicion is aroused.

To See With 'Em—
SEE WITHAM

In our New Building about April 1st, in the 300 Block

Dr. Alfred Witham
—Optometrist—
213 North Euclid Avenue
ONTARIO

SOCIETY

OMAHA WOMAN ADDRESSES BUSINESS WOMAN'S CLUB—

Mrs. Nell Hayes, of Omaha, Neb., was the guest of honor and principal speaker last night at the social evening enjoyed by the Upland Business Woman's Club at the Az-u-lyk-it Cafe.

Mrs. Hayes, who is state superintendent of moral purity in Nebraska, has worked for many years along the lines of civic and social welfare, and proved a charming as well as very interesting speaker.

"I have the highest respect for the modern business woman," she said, "but in my work among the young business women I always emphasize the fact that the ideal profession is that of home-maker. The conditions under which we live now, the higher cost of living, the fact that women are more prepared to enter the business world have all helped to bring women into commercial work, but nevertheless there is no quality that a business woman needs that is not quite as necessary for the home-maker. There are many trials and difficulties in the life of a business girl in a big city which those in the smaller towns do not encounter, but my work has been chiefly in the large communities, and it is pitiful to deal with the indifference of those who could do so much to help and just won't. Indifference to present harmful conditions is one of the hardest things to overcome." Mrs. Hayes spoke of her early experiences in the business world, when it was more noticeable for a woman to take up outside work, and of how, despite the lack of faith in her abilities that her family and friends had, she went ahead on a capital of $375 and in five years had cleared $10,000, thus proving that she could be successful financially although a woman.

Although the evening's program was social, Mrs. George L. Winter called the members to order for a short business meeting, in which several interesting reports were given by Mrs. G. Thudium on a visit of some of the Upland members to Pomona, where they heard talks by several prominent women, and by Mrs. Hjalmar Anderson on a visit to the local public schools, including the Sierra Vista, where the work among the Mexican children is proving so successful.

One matter of business taken up was that of further publicity for the City of Upland. A letter from Leonard J. Frankish, correspondent for both the San Bernardino Sun and the Los Angeles Times, was read in which he stated that Upland had had 44 inches of news in the Times in February, and that The Sun was devoting a large amount of space to Upland every day. It is not the fault of the papers that news does not get in, it is because those who know items do not realize their responsibility to their town and refuse to give them to the reporters. Mr. Frankish asked for events of a local public nature, school, social, lodge, "freak," any kind of a story one would care to read about another town is suitable to turn in about one's own.

At the conclusion of the letter Mrs. Winter made an appeal to the members present to co-operate with both Mr. Frankish and their home town paper, and if they have interesting things to tell which will bring Upland into the limelight as either a good business or residence place, to pass on the information as quickly as possible.

Miss Bonham was hostess to the club and with music and games the hours passed quickly, eleven o'clock coming before the guests realized how time was flying.

With the serving of refreshments came a "surprise treat," as the children say, in the shape of a huge three-layer cake decorated with white icing and in pink lettering the following: "Greetings to the Upland Business Woman's Club." This was from Mr. Danner, who when he heard of the social affair, insisted on providing the cake. It was so good to look at and tasted even better.

It was a pity that so many things seemed to be happening in Upland last night that only a small proportion of the Business Woman's Club could be present, but those who were able to accept Miss Bonham's invitation certainly had a very jolly time.

Among those present were: Mrs. Winter, Mrs. Hayes, Mrs. J. F. Haddow, Mrs. Roy Creighton, Mrs. C. V. Calhoun, Mrs. E. P. Fuller, Mrs. C. C. Danner, Mrs. H. Anderson, Mrs. R. N. Leahy, Mrs. C. C. Nelson, Mrs. H. O. Blohm, Mrs. Esmer Gould, Mrs. Anna Myers, Mrs. Claude P. Mengle, Mrs. F. H. Mauker, Miss Ruby Moser, Miss Amanda Hirschler, Miss Kathleen Leahy, Miss Leola Lee, Miss Minnie Schmidt, Miss Bonham, Miss Bertha Watson.

* * *

MISS CORDES' PUPILS IN PIANO RECITAL—

Pupils of Miss Marguerite M. Cordes will be heard in piano recital tomorrow afternoon at her home on West Twentieth Street, when the following program will be given:

1. (a) Call of Spring
   (b) Church Bell...Dorothy G. Blake
   (c) Duet ..... J. Kinross
   Elizabeth Morgan
2. (a) "All the Birds Have Come Again" ..... Folk Tune
   (b) "Little Bo-peep"...J. M. Elliott
   (c) Duet ..... John Kinross
   Barbara Sulley
3. "Sylvia" ..... Homer Grunn
   Patricia Sulley
4. Duet—Folk Tune ..... Silcher
   Lillian Beard
5. "The Hobby Horse Parade" .....by Marie Crosby
   Paul Schaffner
6. "Under the Rose Arbor"..... ..... Phyllis Marshall
7. (a) Folk Tune
   (b) "Song of the Boatman" Russian
   Lillian Beard
8. "Once Upon a Time There Was a Princess" ..... Kullak
   Florence Beard
9. "By Moonlight" ..... Homer Grunn
   Violet Zimmerman
10. "Wintry Winds" .... Cedric Lemont
    Marjory Corry
11. Duet—"Cradle Song" ..... Low
    Lillian and Florence Beard
12. "The Flatterer" ..... Chaminade
    Marjory Sulley
13. Jy Pense ..... Meyer-Helmund
    Phyllis Corry
14. Duet—"Don Giovanni" ..... Mozart
    Mrs. Crist and Miss Cordes
15. "Edotik" ..... Grieg
    Avis Pumphrey

* * *

MRS. HAMER HOSTESS TO G. T. CLUB AT POMONA—

Members of the G. T. Club motored over to Pomona yesterday afternoon, where they held their regular meeting at the home of Mrs. N. I. Hamer in that city.

The living rooms were gay with spring blossoms, while baskets of lovely Easter lilies also denoted the approaching season. The time passed in needlework and informal chat, the local guests meeting two eastern ladies who are visiting Mrs. Hamer at the present time.

Upland members present were: Mrs. E. R. Son, Mrs. Anna Myers, Mrs. R. R. Wisely, Mrs. Ed Lutz, Mrs. Charles A. Allen, Mrs. H. O. Blohm, Mrs. A. M.Wisely, Mrs. B. H. Spicer, Mrs. Louis Kronmeyer.

* * *

EMBROIDERY CLUB GUESTS OF MRS. B. C. NICHOLS—

Members of the Embroidery Club were delightfully entertained on Wednesday afternoon by Mrs. Bert C. Nichols, at her home on San Antonio Heights.

The afternoon passed in fancy work and merry conversation, the guest of honor being the hostess' mother, Mrs. Mildred Smith of Riverside. A dainty repast was served at the close of the afternoon to Mrs. H J. Stickney, Mrs. R. G. Manley, Mrs. H. C. Naylor, Mrs. Clarence Fossett, Mrs. James Goodban, Mrs. Carl Nicholson, Mrs. Glenn Wright, Mrs. David Bradfield, Mrs. Francis Rogers, Mrs. E. C. Rosenberger, Mrs. I. J. Linkey, Miss Florence Mehl, Miss Elizabeth Fossett.

* * *

PIONEER CLUB HOLDS BIRTHDAY PARTY—

The Pioneer Fancy Work Club held its annual birthday celebration yesterday, commencing with a luncheon at the Az-u-lyk-it Cafe at one-thirty. Following a delicious menu, the members adjourned to the home of Mrs. R. C. Norton, 321 First Avenue, where, according to custom, gifts were exchanged. Everyone brought some present, all of which were numbered, then duplicate numbers were drawn and each guest received something useful, quaint or comic.

Mrs. H. H. Sanborn, who recently moved to Ontario, was unable to be present, but sent greetings and her gift.

Those enjoying the delightful event were: Mrs. A. L. Palis, Mrs. W. Henry, Mrs. R. B. Bordwell, Mrs. N. G. Pehl, Mrs. Grace Paulin, Mrs. J. F. Sawyer, Mrs. S. G. Moore, Mrs. J. B. Goodrich, Mrs. Norton, Mrs. Paulin, Sen., Mrs. E. C. Mehl, Miss Sadie Sawyer and Mrs. W. Farlow of San Dimas.

* * *

PROGRAM FOR WOMAN'S CLUB ON WEDNESDAY—

A very interesting program has been arranged for the usual meeting of the Upland Woman's Club which will take place next Wednesday afternoon at the Club Centre.

The principal speakers will be Mrs. W. Gladwin, who will talk on "Special Education" and Mrs. Leon Durham, who will discuss Dorothy Canfield Fisher's attitude on "How to Bring Up Children." Mrs. Gladwin and her work with undeveloped children is very well known in Upland, where she worked for two years in the schools among pupils who were slow in comprehension, and is now doing the same at La Habra school. Her talk will be well worth hearing, and it is fortunate her vacation time comes during the week of the club meeting.

There will be several musical numbers on the program as well, and a cordial invitation is extended to everyone to attend. Roll call of members will be answered by each one telling "Why I Came to Upland" or mentioning their favorite movie picture and why. This promises to be amusing and entertaining, and the whole program is one that should not be missed by anyone desirous of spending an interesting afternoon.

* * *

MUSICAL PLAY WELL RECEIVED—

The delightful operetta "Hiawatha's Childhood," given last night at the Tenth Street School by the school children, proved a very successful and entertaining agair.

The music, furnished by the grammar school orchestra, showed great ability on the part of the young performers, and the costuming and staging deserve special mention. The lights thrown on the stage during the "Dance of the Wind" added considerably to the effect, and the whole operetta spoke well for the dramatic ability and musical talent of the children.

There was a splendid attendance of parents and friends, and the proceeds will materially help to swell the coffers of the athletic fund at school.

* * *

ONTARIO

Bank Opening Tomorrow

Beauty and dignity of architecture and finish, quality and completeness of equipment and convenience of arrangement all combine to make the new $60,000 home of the Security State Bank of Ontario, which is to hold its formal opening tomorrow, one of the finest banking houses in Southern California and probably the most attractive institution of its kind outside Los Angeles.

The stately structure occupies a commanding site on Euclid Avenue at B Street. The architecture is of a modified Grecian style, the construction being of rose marble and pressed brick, with massive columns rising from ground to cornice. The entrance doors are of bronze, as are the casements of the great plate glass windows, which line the street sides of the building, there being no exterior woodwork whatever.

The main entrance is on the Euclid Avenue front and opens into a spacious central lobby with tellers' cages, officers' rooms, escrow department and consultation rooms arranged conveniently on either side.

The fixtures, lobby floor and lobby desks are all in Napoleon gray marble with black and gold marble base. The woodwork is of mahogany and the furniture of the same wood harmonizes with the whole.

At the rear of the bank are burglar-proof vaults for the books, papers and cash of the institution and for safety deposit boxes. To the left are booths conveniently arranged for patrons of the latter.

Directly above these vaults and reached by a broad marble stairway is a wide balcony equipped with a ladies' parlor, directors' table and rest rooms for both men and women. In the basement below is a large vault for the storage of banking supplies and furnace and ventilation system room.

Venetian blinds eliminate all glare from the outside and the electric lighting fixtures and the entire interior finish are in keeping with the beauty and dignity of the whole.

The Security Bank first opened for business in temporary quarters at 132 North Euclid Avenue on Jan. 7, 1922, a little more than a year ago, and it has already experienced a highly gratifying and satisfactory growth.

Its officers and directors, who number some of the most substantial business and professional men of the city, include Dr. J. F. Spencer, president; Arthur J. Stinton, vice-president and cashier; E. R. Alter, vice-president; C. E. Mead, secretary; Dr. Calvert L. Emmons, J. W. Strickling, W. A. Kennedy, A. J. Williams, R. Whiston, Robert F. Price and W. J. Campbell.

Man Drops Dead

Coroner J. B. Hanna held Wednesday evening following an investigation of the case, that the death of Edward F. Strong, who dropped dead on the sidewalk Tuesday night at C Street and Euclid Avenue, was due to heart failure.

Mr. Strong, who resided at 228 East D Street, came to Ontario only about a week ago from Portland, Ore. He was employed at the factory of the Edison Electric Appliance Company and was 52 years of age. He had been a sufferer from heart trouble for some time.

John Crowley, a son-in-law, arrived this morning from Portland, and the body, accompanied by the widow, will be taken north this evening.

Fire Threatens Hotel

The downtown business section was threatened with destruction this morning when fire caused by a cigar stub thrown in a waste basket in a room on the third floor of the Envoy Hotel, 110 South Euclid Avenue, and burned through the floor into the parlor on the second floor before it was discovered.

The Ontario Fire Department quickly had the fire in check following the turning in of the alarm, but damage from flames and water will amount to several hundred dollars it is said. The loss is covered by insurance. The building belongs to the Frankish Company.

On Oral Hygiene

"Oral Hygiene" was the subject of a very able address yesterday afternoon before the members of the Central Parent-Teachers' Association, in regular session at the auditorium of the Central Grammar School, by Dr. Edmund Norton, member of the faculty of Northwestern University, who is spending the winter in Southern California. The address dealt chiefly with the importance of the care of children's teeth.

An excellent program of songs and folk dances was given by the pupils of the school. The meeting was well attended and was presided over by Mrs. K. W. Fuller, the president.

Hair restorers being sold now really restore hair, according to a beauty adviser. Seeming to prove that some of them are being used externally.

Another matter the ordinary citizen never will understand is how the world can keep on from year to year consuming 500,000 more tons of sugar than it produces.

Many an employe doesn't have to die to be referred to as "the late Mr. Brown."

The Store for the Lady | **WILSON'S** | The Store for the Men

A New Line of the COBO CLOTH TIES in Natty Patterns. Many New Lines of Late Patterns In Our Dry Goods Dept.

The Dependable Silk Hosiery for Ladies

"Corticilli"

The kind that will give service.

Washanrede Krimble Crepe

—for undergarments

29c yard

Belle Lingerie

—in dainty shades.

50c Yard

For Your Embroidery

SEE OUR LINE OF

Artamo Package Goods.

—at—

WILSON'S

"SEE UPLAND FIRST"

Phone 270-J UPLAND Second Ave.

We Make Special Study in the Style, Fabrics and Fittings of our

Custom Made Suits

That Is Why We Can Guarantee Our Lines.

We are showing SNAPPY STYLES IN

—SHOES—

—and priced at

$6.50

An All Leather Shoe.

—at—

WILSON'S

"SEE UPLAND FIRST"

Phone 270-J UPLAND Second Ave.

Gasoline Service

THIS IS UPLAND'S PREMIER FILLING STATION

We are the largest independent firm in the colony. Our service is second to none and the Gasoline and Oils are of the very highest grade.

Richfield, Shell and Union Gasoline

Stand By The Independent Dealer—He Is Your Friend

GRAHAME'S SUPER-SERVICE STATION

"SERVES YOU RIGHT"

2nd and 10th UPLAND Phone 42

Under Both State and Federal Supervision

The Federal Reserve Act was passed to fill the need for a currency and banking reform which would make impossible another money panic like that of 1907. It was based upon an exhaustive report on conditions and needs by a specially appointed National Monetary Commission and became a law in 1913.

Commercial National Bank is a member of the Federal Reserve System, subject to its regulations and enjoying its advantages. At the same time, Citizens Savings Bank retains its status as a state bank. For this reason, we can offer our customers the combined protection and service of both the state and national banking system.

Combined Resources: $1,154.000.00

The COMMERCIAL National BANK
The CITIZENS Savings BANK

FREE

25 Bankees

with each loaf of

Gartner's Bread

Saturday Only

Hayman & Rogers

Hudson and Essex

—PRICES—

Hudson—

Speedster - $1692
7 Pass. - $1750
Coach - $1801
Sedan - $2412

Essex—

Touring - $1259
Cab - - $1363
Coach - $1372

If you want 100% value for your money talk to the salesman for these cars

W. L. Waterman

at

Watermans

The Garage on the Avenue

Phone 116-J

LOCAL HAPPENINGS

Mr. and Mrs. James Glossbrenner of Louisville, Ky., were guests over the week-end of Miss Ruth Repine. On Saturday an enjoyable trip was taken up San Antonio Canyon to Camp Baldy, and on Sunday Miss Repine and her guests spent the day at Riverside, where they visited the Mission Inn. Mr. and Mrs. Glossbrenner are very enthusiastic over California, and are thoroughly enjoying their stay here.

Upland Florist. Order early. Easter comes April first. 89-t-1

Miss Eleanora Leahy is expected home tonight from Orella, where she is teaching, to spend the spring vacation with her parents.

"I can't fight the dead," says the killer when detected by spirit voices in "The Thirteenth Chair," Community Players production, tonight and tomorrow at Chaffey.

Miss Esther Baer, who is teaching at San Gabriel, arrives home this evening for the spring holidays, which she will spend at her home on West 19th Street.

Easter! Say it with flowers. Order early from Upland Florist. Don't get fooled, Easter comes on April first. 89-t-1

Postmaster L. N. Kirk is enjoying a week's vacation from his official duties, spending part of the time at the beaches and the rest at his home on San Antonio Heights.

Free—25 Bankees with each loaf of Gartner's Bread, Saturday only. Hayman & Rogers, Upland. 89-t-1

J. B. Perschbacher and H. O. Blohm have joined forces, and will henceforth do business as live, energetic real estate men, under the name of the Upland Realty and Insurance Company, in the Colonial Theatre Block.

Goodrich and Miller Tires advanced 10 per cent on the 20th.—Waterman's Garage. 89-t-1

Dr. and Mrs. J. H. Dawson of Pomona were Upland visitors yesterday. Although they are very pleased with Pomona as a residence they still have many friends here and were greatly interested in their visit yesterday to see the numerous buildings and improvements that have been made since their last trip over.

The Pure Food Show at Johnson & Brown's is a wonderful success. It is pleasing to the eye and profitable to the pocket-book, and they are giving away a large basket of groceries at 10:00 and 3:00 o'clock each day. 89-t-1

Mr. and Mrs. Ferris Steiner have purchased the R. C. Williams bungalow on Campus Avenue, and are moving in this week.

Miss Elma Ewert is recovering very satisfactorily from a major operation performed on Wednesday at the San Antonio Hospital. Miss Ewert, who came here with her parents from Manitoba a year ago, is a niece of Mrs. C. Baer, on West 1t9h Street, and lives on East Ninth Street.

Beauty Show at Johnson & Brown's—Beautiful Decorations, Beautiful Demonstrators (nine of them), Beautiful Clerks (?) 89-t-1

Miss Flora Morley returned yesterday from a pleasant week's visit to friends in Los Angeles.

Mr. and Mrs. L. N. Kirk, Miss Lilian Harnish, Miss Elizabeth Reynolds and W. C. Reynolds motored to Los Angeles on Thursday.

Mrs. G. Thudium motored to Los Angeles with her two sons on Tuesday and spent that night and Wednesday with Mr. and Mrs. Frank Billington.

Thirteenth Chair tonight at Chaffey 89-t-1

Mr. and Mrs. W. B. Harvey of Cucamonga, accompanied by Mrs. Morris E. Reynolds and Mrs. D. C. Morrison, drove to Los Angeles on Tuesday, spending the day in the city.

Mr. and Mrs. George Smith of Pomona spent a few days as the guests of Mr. and Mrs. H. G. Humble, Sixth Avenue, this week.

Miss Ming Toy, the beautiful demonstrator at Johnson & Brown's, will sing a Chinese song Saturday afternoon at 3:30 o'clock. Don't miss it. 89-t-1

Geo. W. Howell, of West Fourth Street, left yesterday morning for Kansas, Illinois and Ohio on business, making the trip over the Santa Fe lines.

Goodrich and Miller Tires advanced 10 per cent on the 20th.—Waterman's Garage. 89-t-1

Chas. V. Barr, who has been taking a rest the past few weeks, is out again and feeling first-class. His many friends are extending him a hearty welcome into business circles again.

The Hemstitching Shop, 205 North Euclid Avenue, Ontario, Phone 684. Pictorial Review patterns; Pleating and buttons made in our own shop. 89-t-3

Mr. and Mrs. F. R. Amsden, who have been living in Upland for several months, have leased their house on Third Avenue to Mr. and Mrs. Harry A. Star, and leave immediately for Long Beach, where they will spend the next six months, planning to return to Upland in the winter.

Mrs. Harry A. Star, who arrived here with her husband on Monday from Massachusetts, is a sister of E. F. and Phil Damon, who were former residents of Upland. Phil Damon and Harry Star last met in Germany during the war. Their next meeting will be on Sunday, when the Stars go to Fullerton where Phil Damon and his wife now live. Mr. and Mrs. E. F. Damon are Pomona residents.

W. C. Reynolds and daughter, Miss Elizabeth, Mrs. D. C. Morrison, Miss Lilian Harnish and A. W. Polley drove to Fullerton last Wednesday, where they visited Mr. and Mrs. E. B. Reynolds of that city.

Free—25 Bankees with each loaf of Gartner's Bread, Saturday only. Hayman & Rogers, Upland. 89-t-1

Mr. and Mrs. W. T. Hamilton of Salt Lake City are guests for this week of Mr. and Mrs. W. S. Avery at the Upland Hotel.

Thirteenth Chair tonight at Chaffey 89-t-1

Mrs. Claude P. Mengle of Koster Kourt spent yesterday in Los Angeles.

Thirteenth Chair tonight at Chaffey 89-t-1

Sale of $8,000 bonds of the Yermo school district was set for April 9. The bonds carry 5½ per cent interest.

Thirteenth Chair tonight at Chaffey 89-t-1

V. E. Van Norman was appointed deputy horticultural commissioner for the Chino district.

The grammar schools of Upland and Ontario and Chaffey Union High School and Junior College are closed for the next week while the students and teachers enjoy a week's vacation. Everything starts again on Monday, April 2.

NEW ARRIVALS AT PUBLIC LIBRARY

Among recent books added to the library list, a goodly number of which were gifts to the library from friends, are the following, which will go on the exhibit table Friday and in circulation Tuesday:

Dennison Mfg. Co.—Party Table and Its Favors.
Dennison Mfg. Co.—Gala Book.
Readers' Guide to Periodical Literature.
Onions—The Bridge of Kisses.
Rohmer—The Quest of the Sacred Slipper.
Haggard—Marie.
Robertson—The Grain Ship.
Crosby—Strange Case of Eleanor Cuyler.
Buck—When Bear Cat Went Dry.
Black—White Heather.
Lincoln—The Red Seal.
Herman, J. H.—Songs of the Sunset Trail.
Bower—The Voice of Johnnywater.
Howden-Smith—Beyond the Sunset.
Bailey—The Dim Lantern.
Friel—Tiger River.
Cleland—History of California: the American Period.
Ragland—California Business Laws and Forms.
Gilbert—Mirrors of Washington.
McCutcheon—Viola Gwyn.
Schauffler—The Musical Amateur.
Green—A Short History of the English People.
Lowell—Among My Books (first and second series).
Crothers—The Gentle Reader.
Mahaffy—Old Greek Life.
Gueber—Stories of Wagner Opera.
Wright—The Grizzly Bear.
James—The Will to Believe.
U. S. Philippine Commission Report.
Matthews—Tree Culture in New Zealand.
Mayo—Diseases of Animals.
Wickware—American Year Book.
Bryan, W. J.—Republic or Empire? The Philippine Question.
Peabody—The Piper.
Lynde—Romance in Transit.
Norris—Blix.
U. S. Department of Agriculture—The Use of the National Forests.

Juvenile

Stevenson—Kidnapped.
Crowinshield—Robert Louis Stevenson Songs.
Crowinshield—More Mother Goose Songs.
Abbott—Highacres.
Bassett—Paul and the Printing Press.
Perry—For the Game's Sake.

Magazines Bound

Current Opinion, May-Oct., 1921.
National Geographic, Jan.-June, 1922.
Harper's, Dec.-May, 1921-22.
Outlook, May-Aug., 1922.
Literary Digest, April-June, 1922.
American Boy, Nov.-Oct., 1919-20.
Sunset, 1919 (2 vols.).
A. L. A. Booklist, 1914-15.

MERCHANT VICTIM DESERT HOLD-UP

Two masked bandits, who shunned checks and an oddly-shaped diamond stickpin that might lead to their arrest, early yesterday held up Anson West, San Bernardino business man, and robbed him of $40 in cash and a gold watch on the National Old Trails Highway 10 miles north of Victorville.

The holdup on the desert was spectacular. Returning from a business trip, Mr. West, senior member of the firm of West & Shields, wholesale coffee and tea merchants, was driving slowly on the road to Victorville. The two bandits, walking ahead, turned sharply. Their faces were masked with bandana handkerchiefs. Drawing revolvers, they forced Mr. West to halt his car.

Automobile Is Ransacked

Under threats of death, the business man left his car while one of the bandits ransacked it. In a traveling bag was approximately $300 in checks.

"We don't want your checks," said the searcher.

After ransacking the car, the bandits searched Mr. West, taking $40 in cash and his watch. One of the robbers removed a diamond stickpin from his tie. Noticing its odd shape, the robber handed it back to his victim.

Fear Stickpin Would Cause Arrest

"We'd get pinched the first pop out of the box if we attempted to sell that stickpin," he said. "You better take it along."

With the warning to "drive as fast as you can and don't look back," the bandits sent Mr. West on his way. And Mr. West did drive fast—to Victorville where he reported the robbery to officers.

A posse of officers with descriptions furnished by the holdup victim is searching for the "stick-ups". Mr. West told officers that he considered himself lucky in not losing his car or the checks.

"Those fellows knew their business," Mr. West said. "I was certainly scared. I'll admit it."

CHURCH NOTES

METHODIST CHURCH

Sunday Services

9:45 a.m.—Sunday School. 100% attendance of classes and departments.

11 a.m.—Morning worship; sermon, "The King's Invitation or the World Conquest of Jesus."

6:30 p.m.—Intermediate League.

6:30 p.m.—Epworth League; Mrs. Ralph Marr, leader.

7:30 p.m.—Special Palm Sunday evening service. Congregational singing. Four numbers by the Young People's Choir, under Mrs. H. J. Stickney, consisting of:

Luke 22:39-46—"'Tis Midnight."
Isa. 53:1-12, John 19:1-16—"He Was Despised."
John 19:17-30—"The Good Shepherd."
I. Cor. 15:20-28—"Now is Christ Risen."

Passion Week Services

Your presence will be a blessing to others, to the pastor and to you.

Monday, 7:30 p.m.—The Day of Authority, "The Authority of Jesus"; special music by the Women's Chorus

Tuesday, 7:30 p.m.—Day of Conflict, "Loyal and Steady Under Fire"; solo, Mrs. Luella Seapy of Ontario.

Wednesday, 7:30 p.m.—Day of Silence, "The Silence of Jesus"; special music by the Men's Chorus.

Thursday, 7:30 p.m.—The Last Day, Communion Service. Dean Blakeslee of the First Methodist Church of Ontario will furnish two special numbers.

Friday, 3-4 p.m.—Community Good Friday service in this church. Short Cantata by the quartette. The pastors of the different churches uniting will speak on "The Seven Last Words of Jesus."

BETHANY UNION CONGREGATION
San Antonio Heights

Dr. Bert Foster will be the preacher for Sunday afternoon. Come and hear him.

Christian Endeavor at 9:15 a.m.
Sunday School at 2:45 p.m.
Sermon at 4 p.m.
Prayer Meeting Wednesday evening at 7:30.

The pastor continues the class of instruction for the young people next week, Tuesday and Thursday.

At the business meeting last Wednesday evening announcement was made that Mrs. Burt, who recently died, had left the church $1,500. Five new members were accepted at this meeting.

MENNONITE NOTES

In connection with the regular services Sunday morning, March 24th, there will be the holy rite of baptism administered to a number of young people. Also reception of members by letter and the right hand of good fellowship will take place.

Good Friday, at 10 o'clock, there will be preaching service. Rev. John Lichti will fill the pulpit.

Easter Sunday morning the congregation will celebrate Holy Communion. This also in connection with the regular Sunday services. Easter Sunday evening the Endeavor societies will combine to render a fitting song and praise service.

You are cordially invited to these services and meetings. There is always room for one more.

PRESBYTERIAN CHURCH

"Palm Sunday" will be observed in the Presbyterian Church Sabbath. Morning subject, "The Shouting Multitude"; evening, "The Evening of Palm Sunday." Special music.

Sabbath School meets at 9:45 a.m.

Junior C. E. meets at 3 in the afternoon.

Senior and Intermediate C. E. meet in the evening at 6:30; subject, "Educational Missions at Home and Abroad." Acts 19:8-20.

The session of the church is to meet in the pastor's study at 7:30 on Monday evening.

Special church services Tuesday and Wednesday evenings at 7:30. Rev. A. E. Richards of Ontario Westminster Church, is to speak. Friends are invited.

Thursday evening is reserved for the choirs.

Friday evening will be another church service and reception of members.

ST. MARK'S CHURCH
Euclid Avenue and F Street

Palm Sunday—Sunday School at 9:30 a.m.

Morning Prayer and sermon, 10:45.

Bible Class, 7:30 p.m. Mrs. J. B. Dixon of Compton will be present and in addition to the regular Palm Sunday hymns will sing "The Palms," which she has sung for us on former occasions. The members of the choir who have practiced faithfully during Lent will welcome Mrs. Dixon back again, though she can only stay for this one service.

The rector asks all members to be present, as his sermon will be of a special nature.

The services for Holy Week and Easter Day are printed in the Parish Messenger, which is being sent out today. Everybody is welcome to all services.

MEMBER FEDERAL RESERVE SYSTEM

You Know Your Income

for the year, no doubt, but do you know your outgo?

If you have a checking account, and have paid your bills faithfully by check, you can leaf over the stubs and definitely figure your expenditures—

With the idea of pitting them against the annual income to see if you have allowed a fair margin of saving.

A Checking Account is not only a convenience, it's an invaluable guide.

The First National Bank,
UPLAND, CALIFORNIA.

—Officers and Directors—

Chas. V. Barr, President
A. Podrasnik, Vice-President
R. F. Lemon, Vice-President
C. T. McCulloch
Wm. Rohrig
Harlow S. Wilson, Cashier
Clyde D. DuVall, Assistant Cashier
Allan S. Barr, Assistant Cashier
G. A. Hanson

ALLTYMES

Knitted Krepe

—We have this very popular material in a brown and a sand color in the plain, and also a Paisley Pattern with a green background.

.Paisley and King Tut

—Patterns in radium, georgette, crepe de chene, canton and pebblette.

Dear to the Heart of Every Woman

—are our lovely underthings, sheer and fine. Puritan undergarments meet all the requirements of feminine daintiness—the fineness of the materials, the careful sewing and finishing, the effective trimming touches mark them as garments of unusual quality. The prices, too, are a strong point in their favor. Puritan undergarments will find their way into many a bridal trousseau and graduation outfit.

—GOWNS, Chemise, Skirts, etc., in an unusually large assortment. The price is so moderate that many would rather buy them than take the time to sew.

There's Such Satisfaction

—IN the "feel" and appearance of perfect fitting Hosiery. That is why **Atwood's Silk Hosiery** always pleases the discriminating woman. The fitted foot is especially comfortable and the well shaped ankle fits snugly and without wrinkles. And the high quality makes the price seem very moderate.

—THE Silk Hose with the broad French Seam at the back are winning special favor for dress wear.

Phone 122 **J. J. ATWOOD CO.** UPLAND

Easter Service

—Just now is the psychological moment to **page** your friends with EASTER GREETINGS. Mac's Two Little Sisters are showing a choice assortment of cheerful Easter messages. **Dennison's Easter Seals, Place Cards and Party fixin's** will help you put over your Easter festivities.

SEE THE WINDOW DISPLAY!

—MRS. RARICK is devoting one whole show window to EASTER DISPLAY. For the kiddies you will find candy creations of EASTER EGGS, in variety and profusion—and for grown-up children like ourselves—the choicest bulk and boxed dainties the market affords.

FAMILY TREATS—Sold in bulk only

SALTED P-NUTS—Pounds..... 23c
also in 10c and 15c Bags.
AFTER DINNER MINTS—Jevne's. Per lb..... 50c
BULK CHOCOLATES—Per pound..... 50c

Color Some Eggs with Easter Egg Dyes

—THE UNION PACKAGE has eight solid colors, and also some Picture Transfer Sheets. Sells for.....5c the Package —Mac Says So!

—Are You "Putting Down" Eggs?—

—MANY FOLKS are taking advantage of low egg prices. A Pint Bottle of "LIQUID GLASS" will preserve many dozen. Each bottle is labeled with full directions. Bottle.....25c
—Mac Says So!

Cheerfully Yours,

Mac The Medicine Man

—DEALERS IN DRUGS, KODAKS—
and most every other little thing your heart desires.

Those Egyptian perfumes that lasted 3,000 years must be a better brand than the modern kind that carry 3,000 yards.—Washington Post.

Now a new Nicaragua canal is suggested. Since the nations have acquired the trench habit, this is a good form for it to take.—Tacoma Ledger.

Turkey does not recognize the European form of worship. The European form of warship, however, arouses her profound respect.—New York Tribune.

Europe seems to have tried everything except the Chinese system of fining the doctor when the patient is sick.

The hen who raises a flock of ducklings has nothing on the dove of peace and the things she has been hatching of late.

Pre-Easter Sale of new—

Taffeta Frocks

—on sale $17.95

—TO be able to offer such a wealth of beautiful dresses at such low prices at the very threshold a new season is an achievement indeed. And we want every woman of Upland to come here Saturday to pass judgment upon these new Taffeta Dresses, and to realize the fact that not every day or every month does a dress opportunity of this character present itself.

Sweaters for Springtime

—SWEATERS show lovely new designs, beautiful in themselves and possess that happy faculty of lending their beauty to accentuate one's pretty skirt or sport suit.
NEW SILK SWEATERS
$12.50

Muslin Gowns
Special - 79c
SPECIAL
For Saturday Only
(2nd Floor)
—LADIES' GOWNS in white and flesh.
On Sale at.....79c

New Spring Draperies
—made free of charge

—WE will measure, make and hang all Curtains FREE OF CHARGE (Phone 101). This offer is for a limited time only—orders are being made in rotation. You will find our stocks very large and prices very interesting too.

New Footwear Creations For Easter

—EVERY WOMAN who desires the newest—the authentic—in Shoe styles, will be charmed by the UTZ and DUN SPRING STYLES. The prettiest shades of gray, Biege, Bamboo—in the new medium heels—also in White Kid. Prices range from.....**$6.00** to **$11.00**

WE INVITE YOUR INSPECTION OF THIS DISPLAY

Dress Making
Phone 101

A. R. Volk Co.
Ontario, Cal.

Formerly
Fallis Bros.

NEW MILLINERY STORE FOR UPLAND

Upland is to have another new place of business in April, when Mrs. L. R. Nichols and Mrs. Esmer B. Gould will open a hemstitching and general line of art work, and a millinery shop at 263 Ninth Street, formerly the office of the Motor Transit Company.

The entire place is being remodeled this week, and tinted an ivory color, making an attractive background for the display of art goods, which Mrs. Nichols hopes to have in time for the opening, and for the pretty display of spring hats Mrs. Gould will have for the women of Upland to admire.

Mrs. Gould has been an Upland resident through the winter, coming here from Monrovia. She is an excellent designer and a milliner of great artistic taste.

VEGETABLE STAND PATRONS CARELESS

At this time of the year the wayside shrines sacred to King Vegetable are attracting hundreds of devotees every day. Small mobs of motorists are gathering each hour around the alluring outdoor stands at the sides of the road almost anywhere in this part of the country.

But the worshippers at these wayside vegetable shrines are blocking the highways, according to officials of the Automobile Club of Southern California. Sometimes some very serious accidents and near accidents have occurred because auto owners hop out of their vehicles and leave them standing almost in the center of the road while they visit the market and pinch and tweek the fruits and vegetables.

The Auto Club wants to suggest that all motorists who patronize the highway markets thoughtfully pull over off the road so that other machines can continue on their way. Don't have to be told to do this by a speed cop or officer, but do it of your own accord, suggests the Club. Some motorists have a bad habit of casting a look over their shoulder to see if there is a cop around, and if they don't see any they think they are slipping one over by evading a state law or act of common courtesy.

As a matter of fact, there is a law which makes it illegal to halt your motor car in any highway in California, but perhaps there is not an officer present every minute in the vicinity of the vegetable stands. Motor car traffic has become such a tremendous problem in the southern counties of California that it is becoming more and more important for every individual automobile owner to take a little public interest in the welfare of this condition so that an unfortunate impression will not be given to our eastern visitors of our hospitality and courtesy.

Easter Candies
For Young and Old

—ON EASTER MORN surprise the children with a basket of our splendid assorted Candy Eggs.

—THESE Eggs are made of the best and purest ingredients.

A Pretty Assortment of
BASKETS AND BOXES
to Select From

LARGE EGG BOXES

—FILLED with a fine assortment of **Colored Candy Eggs or Christopher Chocolates.**

RABBITS, CHICKS and LARGE EASTER EGGS

Do You Know We Excell In Our FRENCH BREAD and FRENCH ROLLS Fresh Every Day——Just Try Them

Nelson's Bakery
Phone 343 UPLAND 2nd Ave.

Rainmaking Not Feasible Says U.S. Weather Bureau

Rain-making is a futile undertaking, according to the Weather Bureau, United States Department of Agriculture. To produce one inch of rainfall over an area of an acre, approximately 113 tons of moisture would have to be drawn up into the air and then precipitated. There are 640 acres in a square mile, for which 72,320 tons of moisture would be required. A square mile, however, would be scarcely a dot in the center of any section where drought prevails, as in Arizona or parts of Texas. It would be less than one-seventh of the area of the District of Columbia.

Enormous forces are required in nature to elevate moisture above the earth before it can be precipitated. Billions of horsepower are represented in the cloud that spreads over the house-tops; and even if some artificial means were found to cause the aggregation and fall as rain of the infinitesimal drops of which it is made up, calculation shows that only a trifling amount of precipitation would result. There must be some way by which the moisture-laden atmosphere can be lifted to a considerably higher altitude, to lower its temperature and thus precipitate a considerable part of its moisture content.

It is quite true that in the laboratory a small amount of moisture can be precipitated by the use of special equipment. Meteorologists of the Weather Bureau of the United States Department of Agriculture say that they do not know of any scheme for the artificial production of rain on a scale of practical magnitude, nor for otherwise affecting atmospheric behavior. Widespread drought is due to lack of sufficient moisture in the atmosphere and the absence of other conditions essential to the formation of rain. If there is little moisture to bring down, obviously no device for causing rain artificially has any value, because of the absurdity of supposing that human agencies can supply adequate amounts of water for extended areas when the atmosphere itself is practically dry.

Shooting Not Effective

In spite of these facts, statements appear at intervals in the press heralding new ways of making rain, preventing rain or fog, or forestalling the disastrous effects of storms. These ideas are not new. Ten years or more ago certain countries in Europe were thrown into excitement, reflected in their newspapers, over the possibility of a scheme called "hail-shooting." It was believed that by shooting bombs into the air before an oncoming storm it could be dissipated, thus averting consequent destruction to crops from rain or hail. Contrary to the opinions of the best meteorologists a good deal of money was spent in experimenting with "hail-shooting," but little is ever heard of it now.

More recently, in our own country, a man achieved prominence by advertising a contrivance, which he proposed to build at various points where more rain would be welcome. This scheme was entirely different from proposals to shoot bombs, sprinkle hygroscopic or non hygroscopic dust particles in the air, or electrified sand, to induce precipitation. It consisted of powerful fans at the base of high towers for forcing upward great quantities of air and thus simulating the conditions which occur in storms and cyclones when rain is produced. This plan also is futile and economically impossible.

Rainmakers are Fakes

The case of the man who contracted with farmers in drought-stricken regions to produce an inch of rain or more of rainfall within a period of two or three months for a consideration of $1,000 an inch is well-known. This man claimed to be able to cause rain by a secret process with the use of chemicals. If the rain came the man collected his fees; if the rain failed, he lost nothing. Now the average amount of rain for each region is accurately recorded, and after a long drought and within the limits of the record a shrewd operator is quite safe in promising precipitation and collecting $1,000 per inch from desperate farmers.

A recent proposal is to cause precipitation by sprinkling dust particles in the air by means of apparatus carried on airplanes, on the theory that these will aid condensation. Cloudiness due to dust particles, however, takes place long before precipitation occurs, and frequently continues after the rain is over, indicating that the motes and dust particles do not necessarily cause the precipitation. If clear weather follows rainfall it may be because new dry air has moved in from other localities.

Dust Hypothesis Wrong

Presence or absence of dust particles in the atmosphere does not, in the opinion of meteorologists, have anything to do with the distribution of rainfall. As a rule, far more dust particles are present in the atmosphere everywhere than would be essential, were the dust hypothesis correct, to bring about abundance of precipitation. On the other hand, enormous quantities of rainfall occur over the oceans, where there is least dust. Some places in the Hawaiian Islands have an annual rainfall exceeding 500 inches, and yet the air is nearly dust free. The most dust in the atmosphere, except near industrial cities, occurs over dry and semi-arid regions.

The suggestion has also been made that powdered quicklime be employed to precipitate moisture. On this point the Weather Bureau says that dry, powdered quicklime, exposed to the atmosphere, absorbs a certain quantity of moisture—that is, it dries the air. Dry quicklime is used in many industrial operations for drying gases. The moisture absorbed in these cases completely disappears as available water and forms a new chemical compound commonly called air-slacked lime. Unless exceedingly fine, this sprinkled quicklime, after absorbing about one-third of its weight of water, would fall to earth, leaving the air drier than before. Any exceedingly fine particles remaining in the air would very slowly absorb carbon dioxide, also present in the air in very small quantities, and form a substance chemically the same as limestone or marble. If the plan to sprinkle dust of some sort into the air were feasible at all, it would therefore appear to be better to sprinkle finely powdered marble in the air in the first place, because this would not rob the atmosphere of any of the moisture present.

All of these schemes, however, are, in the opinion of the Weather Bureau, entirely futile.

GOOD SCHEME

"My husband never tells me where he's been, and it makes me mad."

"It would make anybody mad. Try it on him."

ISBELL'S MINERAL

It is with pleasure that I hand C. A Isbell this letter. My health is much better with the aid of this Mineral, and I know that through his efforts he has done much to help suffering humanity in Lemore, Calif.

J. W. DOCKSTADER,
Mayor of Lemore.

Mail orders to C. A. Isbell, 384 Garfield, Pasadena, Cal. 89-t-1-x

SHOES

Buy Your White Canvas Shoes for Easter Now

—JUST RECEIVED, A LARGE SHIPMENT OF WHITE CANVAS SHOES, all sizes from little tots up, and our method is a low profit and a quick turnover, so we will put the Shoes on Sale FRIDAY and SATURDAY.

LOOK OUR PRICES OVER:

We have the best
WORK SHOES
money can buy—
$1.95, $2.95, $3.95, $4.95

We will feature our
MEN'S DRESS SHOES
—at **$3.95** and **$4.95**

MEN'S WHITE CANVAS OXFORDS
(Friday and Saturday)
$1.95

OXFORDS
—in tan, brown and black.
$3.45, $3.95, $4.95

95c

WHITE CANVAS OXFORDS
(Friday and Saturday Only)
—95c—

LADIES' ONE STRAP
—only **$1.95**

LADIES' ONE STRAP
$2.85

MISSES' OXFORD and ONE STRAP
$1.65
(8½ to 11 run, $1.45)

LADIES' COMFORT OXFORD AND STRAP
$2.65

One Lot
LADIES' COMFORT SHOES
$3.25

One Lot
LADY AUBURN COMFORT SHOES
$3.95

ONE LOT SATIN PUMPS
$2.95 and **$3.95**

We Have a Shoe for Your Price!
SHOP FRIDAY
And Avoid Saturday's Rush

Ladies' One and Two Strap Pumps At Special Prices.

Don't Let the Price Stand in Your Way—
We Have 'Em 95c Up

Our Shoes Have Quality, Service and Comfort Combined

SANDALS

We have just received a nice shipment of Sandals for father, mother, brother, sister and the baby, and our prices are right—come and see for yourself.

Children's Shoes

A nice line of Children's Shoes in black and brown, lace and button. Also a nice showing of Tennis Shoes, white and black oxfords.....95c

Don't forget, our Diamond Brand and Wolverine Work Shoes wear longer and look and feel better.

P. & S. Shoe Store

211 West "A" Street ONTARIO, CAL. T. H. Porterfield

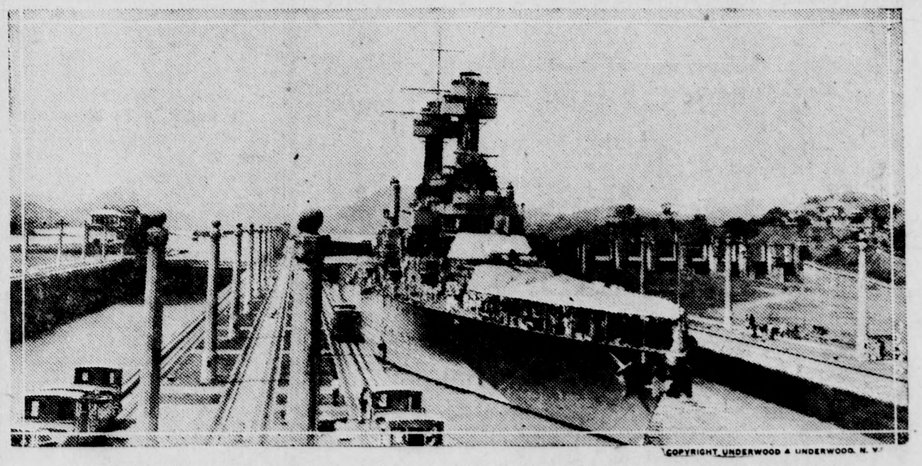

UNCLE SAM'S BIGGEST BATTLESHIP IN THE MIRAFLORES LOCKS, PANAMA CANAL

The U. S. S. "Maryland," with its 98 ft. beam, is safely handled through the Panama Canal in eight hours. No difficulty was experienced in handling it in the chambers, which are but 110 feet wide. View, the control house of the Miraflores Locks, shows the big warship in the upper east chamber of the lock.

Hart Schaffner & Marx
and
Michaels Stern
clothes for spring

The values are remarkable; more for your money than ever before; the styles are new. Norfolks, 2, 3 and 4 button sacks.

We'll Be Glad to Show You

Our name is your guarantee

Dehnel Brothers
(Incorporated)

234 W. Second St. Pomona, Calif.

every travel-comfort reason

Santa Fe

through sleepers
Chicago
Kansas City
St. Louis
Denver
Des Moines
Minneapolis
St. Paul
Houston
New Orleans

The Santa Fe operates five daily trains to Kansas City and Chicago
No change of cars for
Grand Canyon National Park
Fred Harvey meals

Tickets to and from Europe via all Trans-Atlantic Lines
for reservations, picture folders and details

T. M. NICHOLS, Agent
Phone 102
Upland, California

GRAND CANYON LINE

Job Printing at The Upland News Office

CUCAMONGA

Cucamongans Watch Wild Cat Well

Local townspeople are watching with much interest progress being made on what is termed the "newest of wild cat wells", located on a 770 acre lease of the La Fourcade vineyard properties, just two miles east of the George Keyes ranch on Base Line. Messrs. Wyllie & Reed, of Los Angeles, are drilling rapidly with a rotary outfit, having started the work in February, and although the work has been delayed somewhat by several windstorms, drills are down over four hundred feet to shale. Oil seepages in this district have been reported for a number of years, but no actual development work has been undertaken, until by the use of the newly invented radio apparatus, or electrical detectors, the present site showed very favorable indications for the discovery of oil. It is said that most of the surrounding land has already been leased by the same company.

Bandit Youths Held to Superior Court

The case of the three Ontario youths who attempted last week to hold up U. Corona's pool hall on Eighth street, Cucamonga, shooting one man, a Mexican, and out on bail of $500 each, came up before Judge Belden in the local court Monday, with the result that the young men were held to answer in the Superior Court. They were represented by Attorney Archie Mitchell, of Ontario; while Deputy District Attorney C. O. Thompson, appeared for the State. John Batchelor, 16; fourth member of the gang arrested, was turned over to the juvenile authorities and later released.

Dr. A. L. Weber is driving another Buick Coupe, newly purchased.

Vincent G. Lucas was a business visitor in the Angel City, Wednesday.

Mrs. Maria Moeller returned from Los Angeles Wednesday after a visit and shopping trip of several days.

Messrs. F. A. Lucas and Leon Lucas were transacting business in Los Angeles Monday.

Miss Marian Belden enjoyed a week-end visit at the home of her brother W. Sam Belden and Mrs. Belden in Los Angeles, returning home Sunday evening.

Mr. and Mrs. Harry Roberds are delighting in the possession of a fine new seven passenger Studebaker Sedan, with all the latest attachments.

Mr. and Mrs. Jos. Bowman, of Los Angeles, were visiting Mr. and Mrs. Jas. Peterson, of Eighth street, last Thursday. Mr. Bowman has leased his ten acre peach orchard on Sixth street to M. Grasso, vineyardist of Eighth street, for a period of two years.

Mrs. L. C. Crossman of Los Angeles, with her daughter-in-law, Mrs. Ralph Crossman and little son Barrett of Upland, were dinner guests on Saturday at the home of her brother, E. S. Bishop of Seventh street.

Mr. and Mrs. Alvin MacMurdo motored over from their home in Riverside last Sunday, calling on their old friends, Mr. and Mrs. H. L. Salisbury. The visitors were driving a brand new Willys-Knight touring car.

Mr. and Mrs. Walter E. Kincaid and baby son, Walter, Jr., were guests of relatives in Los Angeles, on Sunday.

Mrs. Chas. F. Thorpe was in Los Angeles on Monday for the day.

Dr. E. Sedweek, of El Monte, accompanied by a visiting clergyman friend, whom he was showing the beauties of the country, were shaking hands with friends in Cucamonga Tuesday, being luncheon guests of Mr. and Mrs. George E. Keyes.

J. J. Strieby, who is recovering slowly after an operation for appendicitis in the hospital at Brawley, Imperial Valley, is getting along nicely according to the latest reports received by his sister here, Mrs. C. W. Belden, which is good news to many local friends of the Strieby family.

The Cucamonga Woman's Club held an interesting session yesterday, Thursday, meeting at "Dunroaming" log cabin on Amethyst avenue, with Mrs. A. C. Smithburn and Mrs. John Blair as the entertaining hostesses. Mrs. Gertrude Rader, speaking on "Easter in Alaska" proved a very charming reader and the entire program was one of unusual interest.

Mr. and Mrs. Herbert Marlette, of Los Angeles, were dinner guests on Sunday of Mr. and Mrs. Harry Roberds, of Amethyst avenue. Mr. Marlette makes the trip out to Alta Loma to purchase the fine oranges grown locally for his fruit store in the Angel City.

Mr. and Mrs. S. P. Kincaid entertained as their guests at dinner Sunday, their sister, Mrs. A. S. Guthrie, of San Bernardino, and Mr. George Krause, of Redlands. In the afternoon a call was made at the San Antonio hospital to get acquainted with their new little grand-niece, Betty Jeane Kincaid, little daughter of Mr. and Mrs. William M. Kincaid, just a week old on Tuesday.

The Domestic Science and Manual Training Building at the Cucamonga South Side School is now completed and the pupils are eagerly awaiting the time, which will probably be next week, to commence their special work in the new annex.

Chaffey High School students will enjoy their Easter vacation next week. Local Grammar Schools will not close until the week following Easter.

Mrs. M. L. Bonillas, of Feron street, and sister, Mrs. Harry Roberds of Alta Loma, enjoyed a visit from an aunt of their father's whom they had not seen for a long time, Mrs. Mary Richards, of Fondulac, Wis., who with her daughter, Mrs. E. P. Worthing and two daughters, Marian and Jeanette, having been visiting relatives in Pomona, and who drove over to Cucamonga Sunday for visit with her nieces and their families.

Mr. and Mrs. Vincent G. Lucas were hosts at a pleasing little dinner party in celebration on St. Patrick's Day Saturday evening at their attractive home on Archibald avenue. The dining table was beautifully decorated in the white and green of Erin's Isle, and centered with a bowl of golden jonquils. Little favors of shamrocks and Paddy's pipe marked covers for, Mr. and Mrs. Leon Lucas, Miss Agnes Theresa Lucas and her two small brothers, Mr. and Mrs. Lucas and little Betty-Ann. Dinner was served in three courses an d an enjoyable social evening, with music followed the dinner hour.

Mr. and Mrs. Harry Roberds, accompanied by the latter's aunt, Mrs. Mary Richards, with her daughters, Mrs. E. P. Worthing and children, who are visiting in Pomona from Fondulac, Wis., motored over to San Bernardino on Tuesday evening, where they were guests at dinner at the pretty new home of Mr. and Mrs. Leslie Stephens, Mr. Stephens being a brother of Mrs. Roberds and a nephew of Mrs. Richards.

Mrs. H. L. Salisbury, accompanied by her sister, Mrs. Franklin Roth, returned home from Los Angeles Wednesday, the latter visiting at her sister's home in Alta Loma until Saturday, since which time she has been recuperating, following an illness, at the home of her son and daughter-in-law, Mr. and Mrs. Vincent Roth, in Ontario.

Mrs. Chas. Thorpe, Jr., has been quite ill with the influenza following an attack of the malady last Friday. She is still confined to her bed at the home of her parents-in-law, Mr. and Mrs. C. F. Thorpe. Her little daughter Barbara also came down with the sickness, but is convalescing.

The many friends of Mrs. Gilbert Dzie will regret to hear that she has been confined to her home since Sunday and under the doctor's care, having suffered a very painful injury to one arm. Their son and his wife, Mr. and Mrs. Harry Dzie, who arrived last week from their home in Woonsocket, So. Dak., for an extensive visit in Southern California, were recalled by telegram from a week-end visit with the latter's relatives in Huntington Beach, returning here Monday. The patient although still suffering great pain, is doing as well as could be expected under the circumstances.

Miss Bessie Stipe was home from school duties at Redondo Beach, spending the week-end at her home on Turner avenue.

Mrs. La Spadra, of Pasadena, has been a guest this wek at the home of her daughter, Mrs. Henry Lucas, of Belmont avenue.

Harry Cook dropped in on his family for the week-end, leaving again on Monday on a business trip to Fresno.

Mr. and Mrs. R. S. Joslin, who have been spending a month in and around Cucamonga the past month, left Wednesday on their return trip to their home in Brush, Colo. Before his departure, Mr. Joslin and his son-in-law, Mr. John Needham, invested in forty acres of land in the oil district of Santa Fe Springs, as a matter of speculation. Mr. and Mrs. Needham, who are at present residing in Upland, expect to remain in California.

Jos. Bowman, of Los Angeles, looking after the interest of his Sixth street peach orchard, dined at the home of Mr. and Mrs. S. P. Kincaid, Monday.

Miss Helen Todd, of the First National Bank personnel, motored to Los Angeles for the week-end at the home of her parents, Mr. and Mrs. Foster Todd. She was accompanied in to the city by Miss Gladys Fifield, who is staying at the home of Mr. and Mrs. S. M. Roberds.

Mrs. Maria Moeller entertained as her dinner guests on Sunday, her brother-in-law and sister, Mr. and Mrs. Arthur Pr use, Mr. and Mrs. Karl Suchomel and Mr. Chas. Feidler, all of Los Angeles. Mr. Prause, who was the owner of ten acres of barley land when oil was struck at Huntington Beach, has just sold to the Shell Oil Company's interests, five acres for a consideration of $100,000. He still retains five acres, which is leased to other oil companies on royalties.

M Grasso, vineyardist of Eighth street, has purchased a new Chevrolet.

E. Ramirez of Ontario, chose Turner avenue, South of Eighth street, which is bordered by a twelve foot ditch, as the place in which to practice driving a "used car" from the Casa Blanca Garage in Ontario, which car he was contemplatinb buying; his choice proved, however, a rather unwise one, resulting in a head-on dive to the bottom of the ravine, wrecking the car and cutting and bruising the occupant considerably.

D. E. Myers are expecting to move soon to their new quarters on State Highway, just east of Turner avenue, recently vacated by John Swope and family, who have moved to their newly purchased home in Upland.

Mr. and Mrs. Chas. Beckley, with their house-guests and cousins, Earle and Gladys Keller and a friend, all of Glendale, and Miss Helen Keyes, enjoyed a delightful week-end outing in San Antonio Canyon, where they visited at the J. H. Williams mountain cabin, beautifully situated in the canyon wilderness. They report the canyon entirely free from the disagreeable dust storm which prevailed down in the valley until Sunday afternoon.

Mr. and Mrs. H. L. Salisbury and mother, Mrs. W. H. Converse, motored over to the home of Mr. and Mrs. Vincent Roth in Ontario Sunday, where they were dinner guests, as was also Mrs. Franklin Roth, of Los Angeles.

Miss Gertrude Reid is confined to her home this week, suffering an attack of the influenza.

Many local golf enthusiasts are attending the foursome match this afternoon at the Red Hill Golf Links.

FUNERAL SERVICES FOR GLENN PALMER TODAY

Funeral services were held at two o'clock this afternoon from Draper's Chapel in Ontario for Glenn Clifford Palmer, who died on Wednesday, March 21st, at the San Antonio Hospital, following a month's illness.

Mr. Palmer was a son of Mr. and Mrs. E. J. Palmer, of Alta Loma, and a nephew of F. W. Palmer of this city. He was 25 years old at the time of his death, and besides his parents he leaves a widow and child and brother and sister.

Rev. R. C. Stone was the officiant at the service this afternoon and interment was in Bellevue Cemetery.

Saturday Special!

Eastern Skinned Ham—Per lb..... **28c**
(Whole or Half)

VEAL AND BABY LAMB
For Saturday

No. 1 Steer Beef at lowest possible prices.

BANKEES

Linkey's CASH MEAT Market

PHONE 262

Does Quality Talk?

WHAT WE GUARANTEE

Liberty Egg Mash Contains:

Min. per cent Crude Protein.....19.00%
Min. per cent Crude Fat..... 5.00
Max. per cent Crude Fiber..... 6.50
Max. per cent Crude Ash.....10.00

—CONTAINS bran, low grade flour, meat meal, corn meal, milo meal, oilcake meal, bone meal, charcoal, salt and dry buttermilk.

WHAT THE TEST SHOWED

Industrial Testing Laboratory
Los Angeles, Cal.

Report On Analysis of Commercial Feeding Stuff

Laboratory Number: 3260

Received on: March 16, 1923.

Submitted by: Citrus Belt Milling Co., Pomona, California

Identification: "LIBERTY" EGG MASH.

Actual per cent—Crude Protein 21.803%
Crude Fat 4.850
Crude Fiber 6.705
Crude Ash..... 6.640

Respectfully submitted,
INDUSTRIAL TESTING LABORATORY
Original on file at Main Office, Pomona.

Liberty Mash Excels

—PHONE UPLAND 104—

Citrus Belt Milling Co.

Play Ball—

Organize your teams and then come here for your—

Base Ball Outfits

We carry a complete line

Play Golf—

RED HILL COUNTRY CLUB not only offers an excellent opportunity for secure investment, but it offers you an opportunity for outdoor exercise as well.

CREIGHTON'S STOCK OF
GOLF CLUBS, BALLS AND CADDY BAGS
Covers a Big Range in Quality and Price

Sporting Goods of all kinds

ROY CREIGHTON, Upland, California

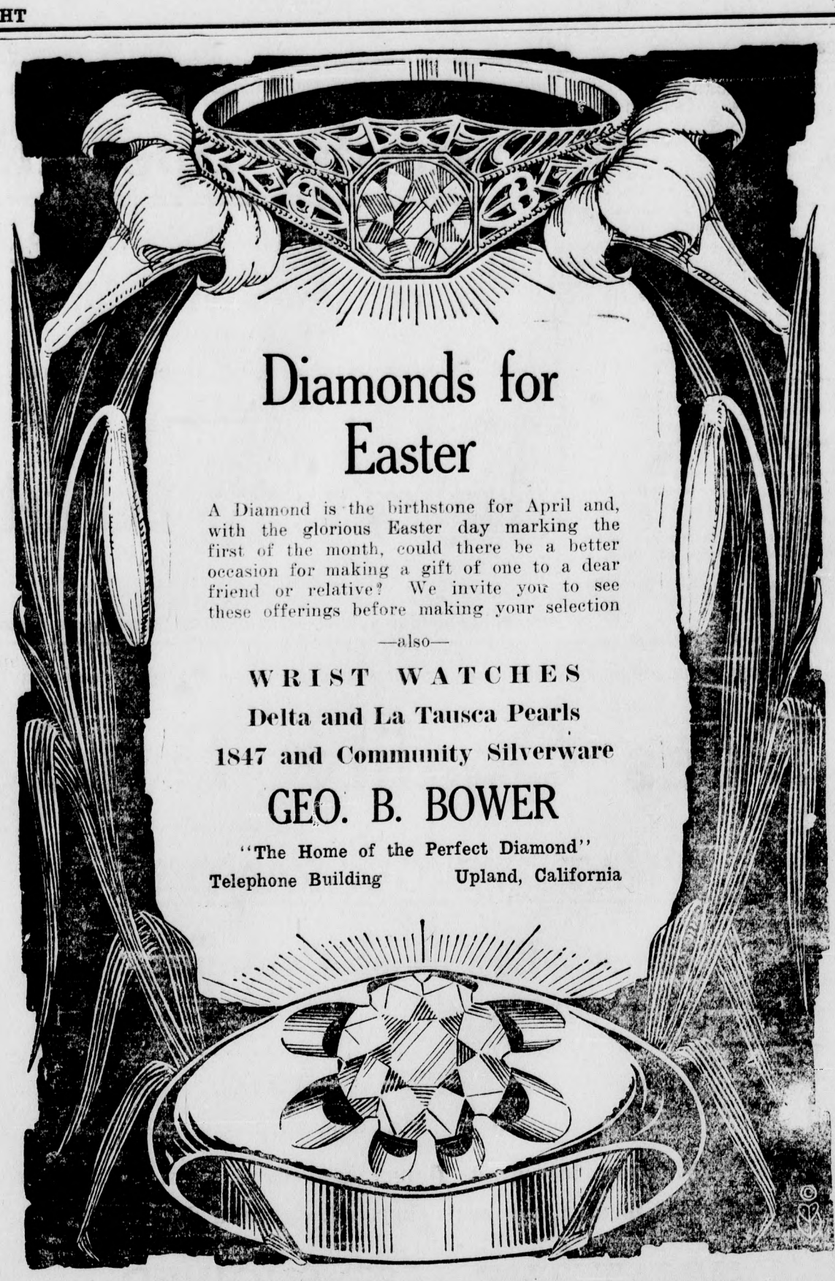

Diamonds for Easter

A Diamond is the birthstone for April and, with the glorious Easter day marking the first of the month, could there be a better occasion for making a gift of one to a dear friend or relative? We invite you to see these offerings before making your selection

—also—

WRIST WATCHES

Delta and La Tausca Pearls

1847 and Community Silverware

GEO. B. BOWER

"The Home of the Perfect Diamond"

Telephone Building Upland, California

ESTABLISHED 1912

The Great Coal Bin of the West

Utah is recognized as the most important source of coal for western industries and western homes. The security described below is backed by a strong company which today produces one-sixth of all the coal mined in Utah.

Standard Coal Company of Utah

$400,000 First Mortgage Serial 6% Bonds

The property pledged under this loan consists of 1500 acres of patented coal lands, which contain in excess of 34,000,000 tons of high-grade bituminous coal. In addition to the fee acreage, the company holds a lease on 640 acres from the State of Utah and 960 acres from the U. S. Government. The coal land alone has been conservatively valued at $3,500,000, and the improvements and equipment are appraised at over $1,000,000. A sinking fund, based on the actual amounts of coal mined, will constantly be increasing the equity of bond holders.

Maturities from 1925 to 1933: Priced to Yield 6.75%

Send for Circular Giving Details

Drake Riley & Thomas

Government, Municipal and Corporation Bonds

314 Van Nuys Building, Los Angeles - Telephone Pico 787

SAN FRANCISCO PASADENA SANTA BARBARA

Easter Footwear

We are Showing all the Wanted Styles

Phoenix Hosiery to match

The BOOTERY

Euclid at A Street

ONTARIO

Florsheim Shoes for Men

ETIWANDA

The annual banquet for the men and boys of Etiwanda was held at the church last Friday evening, with practically every man, young and old, in the settlement on hand for the occasion. Each man found a shamrock by his plate in memory of old Saint Patrick, and soon everyone was "wearing of the green." A most satisfactory menu was served, consisting of steak, mashed potatoes with gravy, vegetables, salad, coffee, rolls and pie with cheese. Judge Benjamin F. Warmer of Ontario, who since the appointment of Judge Curtis to a state office is senior judge in San Bernardino, was the speaker of the evening. His talk pleased everyone and it is going to be an easy matter to get a crowd out for the banquet next year, since all had such a good time this year. The supper was served by a committee of the Ladies' Aid Society, with Mrs. O. H. Price in charge.

The Etiwanda Camp of Modern Woodmen of America held their regular monthly meeting Monday evening at Cypress Hall. Cards sent to the members announcing refreshments brought out a good attendance. Hot weiners and rolls were served and cigars passed at the close of the evening.

The Intermediate Christian Endeavor Society held their monthly business meeting Wednesday evening of this week. In order to get everyone out it was held around the supper table at six in the evening. The entertainment committee made hot cocoa and the rest of the meal was gathered together after the manner of the suppers served by the Friendly Class of the Church School, each member bringing sufficient sandwiches and some hot dish to contribute toward the meal. The young people are planning a mountain trip for a couple of the vacation days next week. At least they hope to go up to the mountains above the settlement some evening and have a campfire party and stay for sunrise before coming home.

Two of the teachers, Miss Marquart and Miss Dryborough, took the Girl Scouts to Barrett's Camp in San Antonio Canyon Friday, coming back Saturday evening. Mr. J. B. Ross transported the party with his truck. Scout members who went were: Marian Brownless, Merium and Kathelene Price, Eleanor Frost, Pauline and Edna Tilden, Louise Henderson, Gladys Bacon, Ethel Stevens and Frances Martori. Miss Bissell joined the party at Upland.

Mr. William Barnes, who has been ill for many months with cancer, died Sunday morning at the place that was formerly the home of Mr. and Mrs. F. E. Rader. Following his expressed wish the body was cremated. Funeral services, which were very brief, were conducted Monday morning at ten in San Bernardino by Rev. C. W. Greenlee. Mr. Barnes' sister, Mrs. Guerney, who is a nurse, has cared for him faithfully during the past months and was with him when he passed into peace. She plans to return to England to settle up his business there, his property having been left to her. Several of the friends of Mrs. Guerney went over to San Bernardino Monday morning for the funeral services.

Word has been received during the past week of the death of Mrs. J. B. Ross, who was a former resident of Etiwanda. She has been in bad health for many years and her death was not unexpected, although she seemed as well as usual when she recently visited here. She suffered with a form of tuberculosis.

Evelyn Koch, Marjorie Frost and Dorothy Smith went with the Chaffey Campfire Girls and the Sierras Club to Palm Canyon for the week-end. There were seventy in the party, which had a special car for the trip by rail. Mr. Blakeslee and Miss Aurelia Harwood were in charge of the Chaffey students who went.

Frederick Trunkfield of Upland and Edward Francis, Gerald Cour, Cyrus McClean and Howard Frost left early Sunday morning for a trip to White Mountain Flats.

Mr. and Mrs. C. A. Hickcox have presented the Etiwanda Church with a new rug for the room in which the Ladies' Aid hold their meetings. It was purchased for them by Mrs. George Frost, who made a trip to the city on Friday to make the selection. The Friendly Class was the first to use the new rug Sunday morning and nearly every branch of the church will follow, as this is the most used room in the church. No more acceptable gift could have been selected by Mr. and Mrs. Hickcox than this handsome rug that makes the room so much more pleasant and home-like.

Rev. Theodore Suhr passed his seventy-fourth milestone Sunday, surrounded by a number of relatives and friends, who were here for the day. Mr. and Mrs. Fred Koch and son, Erwin, were in the party, which included also the Lewis family of Redlands and the Kempert family of Los Angeles.

Mr. and Mrs. George Johnston went to Imperial Valley this week to be with their granddaughter, Phyllis Jeanne Pearson, on the third anniversary of her birth, which occurred Tuesday.

Some of the goods which were taken from the L. L. Hammersley store in the recent burglary were recovered this past week by the police. They were found in Hollywood. The thief was not found, but the truck with which the goods was taken from Hammersley's, which belonged to a man living at Guasti, was recovered. The loss to the local store was finally estimated at six hundred dollars, and about fifty dollars worth of this was recovered.

Mr. C. N. Ross is quite sick with pleurisy following an attack of influenza. Mrs. Morgan Carter, his daughter, and Mr. Harold B. Ross, his son, both of Los Angeles, have been out every day or two to see him. Mr. Harold Ross attended the men's banquet here Friday evening.

Ellen Roe has had to drop out of school on account of her health. She recently had influenza, which left her with neuritis. At the suggestion of the family physician she has dropped her school work for the present.

Mr. and Mrs. Francis Williams and family of Fontana were dinner guests Friday evening of Mr. and Mrs. Andrew Ingvaldsen.

Mrs. J. B. McNurlin has been having a severe attack of asthma for the last ten days. Since coming to California to live Mrs. McNurlin has been quite free from this trouble, from which she suffered greatly when her home was in Nebraska. Harold McNurlin has also been ill the past few days with quite a severe case of chickenpox.

Mr. and Mrs. A. A. Werner have been having flu for several days, neither one, however, getting very sick.

Helen Brownless was sick with a severe cold for a few days the first of the week.

Mr. James Spence has a new Ford sedan. He has arranged to keep the touring car, which he is trading in, until school is out in June, for use in carrying the school children.

COPYRIGHT KEYSTONE VIEW CO., NEW YORK

TRIUMPHS AGAIN

Joie Ray, of the Illinois A. C., who again made the dust fly, as he broke his own one mile and a half world's mark, when he won the Rodman Wanamaker Cup in a special race for the sixth time within the last seven years. His time was 6 minutes, 41 4-5 seconds. Thousands attended the Millrose Meet, at Madison Square Garden, New York, and the applause was thunderous when it was announced that Ray had created another world's record.

POMONA COLLEGE TO DEDICATE FOUR NEW BUILDINGS

Perhaps the greatest single epoch in the history of Pomona College—certainly the greatest building epoch—will be celebrated on Saturday, March 24, when the tablets will be unveiled in connection with the dedication of four imposing new buildings.

The Mason Hall of Chemistry, costing something over $200,000, and affording accommodation for six hundred students in chemistry and geology, is the gift of Mr. William S. Mason, a trustee and constant benefactor of the College.

The Crookshank Hall of Zoology will meet the need of one of the two basal departments of Biology. The generous donor of this edifice, costing over $100,000, is Mr. D. C. Crookshank.

The Memorial Training Quarters were erected in honor of Pomona's alumni and former students who gave their lives in the World War. It represents the combined gifts of alumni, students, former students and a few friends, and is the first unit of the great gymnasium.

The Sumner Hall of Administration represents "the oldest bit of board" on the campus. Through the efforts of loyal friends and graduates, "Old Sumner" is being reconstructed at a large cost to house the administration offices. It has been removed to a position east of Bridges Hall, leaving the heart of the campus free for the landscaping and development of the Marston Quadrangle, whose perpetual upkeep is provided for by the generosity of Mr. George W. Marston, a member of the Board of Trustees since the founding of the College.

Celebrating this notable epoch in the history of Pomona College suitable exercises will be held. The colleges and universities of California will be represented by members of their faculties, as will the high schools and junior colleges of this immediate section. The academic procession will move from the Carnegie Library at 10:30 a.m. At 10:45 public exercises will be held in the Mabel Shaw Bridges Hall of Music, addressed by Henry S. Pritchett, Ph.D., LL.D., President of the Carnegie Foundation. This will be followed by the corporation dinner at 1 p.m., admission to which will be by ticket. Following the dinner an address will be given by John Adams, LL.D., F.C.P., Emeritus Professor of Education of the University of London. His subject will be "Qualities of the English and of the American Teacher." Other speakers will be William Arnold Shanklin, LL.D., President of Wesleyan University, Middletown, Conn.; Flavel Luther, LL.D., President of Trinity College, Hartford, Conn.; Graham Taylor, LL.D., of Chicago Theological Seminary and head of Chicago Commons; William R. Webb, LL.D., ex-United States Senator, and Head of the Webb School for Boys at Bell Buckle, Tenn.

Opportunity will be given all visitors to inspect the new buildings, the Marston Quadrangle, and to acquaint themselves with the College and its environments.

Girt about with grandeur and majesty by The Eternal Builder, these buildings of man match their surroundings and emphasize that "to build greatly is the joy of great men."

REVENGE

"Now I've had my revenge," said the shoe shop proprietor to his friend, as a customer left.

"Revenge? How so?"

"Well, the young lady who just went out is a telephone operator. I gave her the wrong number."—London Opinion.

A cynic is a man who tells you to kiss the girl on the theory that you will lament it if you don't and regret it if you do.

LEGAL ADVERTISING

Assessment No. 75

Mountain View Water Company. Location of Principal Place of Business, Upland, San Bernardino County, California.

NOTICE is hereby given, that at a meeting of the Board of Directors, held on the 19th day of March, 1923 an assessment of $3.00 per share was levied upon each and every share of the subscribed capital stock of the corporation, payable April 10th, 1923 to the Secretary and Treasurer of the corporation, at the office of the corporation, at J. J. Atwood Company, Upland, San Bernardino County, California. Any stock upon which this assessment shall remain unpaid on the 10th day of May 1923, will be delinquent and advertised for sale at public auction, and unless payment is made before will be sold on Wednesday, the sixth day of June, 1923, at 10:00 a. m., to pay the delinquent assessment, together with the costs of advertising and expenses of sale.

CLARENCE E. FOSSETT, Secretary.

88-t-6

March 22nd, 1923.

NOTICE is hereby given that there will be an ELECTION FOR TWO SCHOOL TRUSTEES for Chaffey Union High School District on Friday, March 30, 1923.

The polls will be open from 8:00 a. m. to 6:00 p. m. at the following places:

Alta Loma School
Camp Baldy School
Central School
Cucamonga School
Etiwanda School
Fontana School
Mountain View School
Ontario Central School
Piedmont School
Upland Tenth St. School

Signed, BOARD OF TRUSTEES, Chaffey Union High School District, by HOWARD BERG, Clerk.

85-t6

Notice to Creditors

IN THE MATTER OF THE ESTATE OF CARL OLSON, Deceased.

NOTICE is hereby given by the undersigned, administrator of the estate of CARL OLSON, deceased, to the creditors of and all persons having claims against the said deceased, to file them with the necessary vouchers, within four months after the first publication of this notice, in the office of the Clerk of the Superior Court of the State of California, in and for the County of San Bernardino, or to exhibit them, with the necessary vouchers, within four months after the first publication of this notice to the said administrator, at the law offices of Pollock & Mitchell, Ontario, California, the same being the place of business in all matters connected with said estate of Carl Olson, deceased.

DATED: March 16, 1923.

W. F. NAFTEL, administrator of the estate of Carl Olson, deceased.

POLLOCK & MITCHELL, Attorneys for Administrator. 87-t-8

Notice to Creditors

In the Superior Court of San Bernardino County, State of California:

In the matter of the estate of Abraham L. Denlinger, deceased, notice is hereby given by the undersigned, administrator of the estate of Abraham L. Denlinger, deceased, to the creditors of and all persons havings claims against the said deceased to exhibit them, with the necessary vouchers within four months after the first publication of this notice, to the said administrator, at the law office of A. W. Burt, Esq., 216 Second Avenue, Upland, California, the same being the place for the transaction of the business of said estate.

J. C. MEHL, Administrator

A. W. BURT, Upland, Cal. Attorney for the Administrator. 83-t-10

NOTICE of ELECTION

—FOR—

Trustee of Elementary Schools

NOTICE is hereby given to the Electors of Upland School District, County of San Bernardino, State of California, that the Annual Meeting for the election of School Trustee will be held on March 30, 1923, at the Public School House (Tenth Street) in said district.

There will be one Trustee to elect for three years.

The polls will be open at 8:00 o'clock A. M., and kept open until 6:00 P. M.

The officers appointed to conduct the election are:

MRS. E. O. BOWDEN, Inspector.
MRS. PAUL BODENHAMER, Judge
MISS CORRINE HEDGES, Judge.
MRS. F. H. MANKER, School Trustee
KIRK VERNON, School Trustee
O. E. ATWOOD, School Trustee.

DATED: February 28, 1923.

83-t-6 UPLAND SCHOOL DISTRICT

Upland Realty and Insurance Co.

REAL ESTATE and INSURANCE

324 Second Avenue

Next to the Colonial Theatre

Phone 532

H. O. Blohm J. B. Perschbacher

PROFESSIONAL CARDS

DRS. A. W. and MARY BLACK
CHIROPRACTORS

Ontario 712 Upland 399-W

Ontario Office: Room 5-6 Ontario Nat'l Bank Bldg.

Upland Office: 492 East Tenth Street

MAUPIN & MAUPIN
CHIROPRACTORS

Three-Year Palmer Graduates

PHONES—Office, 730; Res., 723-R.

Calls answered anytime.

Ontario National Bank Building

Hours: 9 to 12; 2 to 5.

AGRICULTURAL ELECTRICAL

Herbert B. Sanford

CONSULTING ENGINEER

111 West B St., Ontario

MANAGEMENT MECHANICAL

4000 POLICIES IN FORCE

$9,500,000 Insurance on Its Books and Is Still Growing

Phones: Upland, 2-J; Ontario, 362

SAN BERNARDINO COUNTY

Mutual Fire Insur'e Co.

J. E. HUEHN, Pres. and Manager

119 East A Street, Ontario

A. W. BURT

NOTARY PUBLIC — LAWYER

Practice in both State and Federal courts. Legal and probate business given the most careful attention. No charge for preliminary consultation. Suite 117, Ruedy Building—Entrance on Ninth St. or Second Ave.

Phone 63

EMPIRE REALTY AND MORTGAGE COMPANY, INC.

Real Estate—Loans—Insurance

Office in First National Bank Bldg.

F. W. PALMER, Secretary

Upland, Calif.

Lady Assistant Phone 248

Richardson Funeral Home

The Home of Service

SEDAN AMBULANCE

630 West A Street Ontario, Cal.

J. B. DRAPER

UPLAND ONTARIO

UNDERTAKING — EMBALMING

Lady assistant will take charge of ladies and children. Calls made promptly; answered day or night

Phones Upland 5-J; Ontario 7

A. Millroy Wisely

Construction Company

We Carry Liability Insurance

Phone 87-W Upland, Calif.

J. A. Betz Phone 300 Glenn H. Wright Phone 98-W

BETZ & WRIGHT

Contractors and Builders

Estimates Gladly Furnished

If you are planning on building we will be glad to confer with you.

UPLAND, CAL.

PUBLIC SALES

We have purchased 122,000 pair U. S. Army Munson-last Shoes, sizes 5½ to 12, which was the entire surplus stock of one of the largest U. S. Government shoe contractors.

This shoe is guaranteed one hundred percent solid leather, color dark tan, bellows tongue, dirt and waterproof. The actual value of this shoe is $6.00. Owing to this tremendous buy we can offer same to the public at $2.95.

Send correct size. Pay postman on delivery or send money order. If shoes are not as represented, we will cheerfully refund your money promptly upon request.

National Bay State Shoe Co.

296 Broadway, New York, N.Y.

SURPLUS STOCKS!

U. S. Army

Men's Raincoats

Sale price

$3.95—value $10

These raincoats are made of Gas Mas material, same as was used in the U. S. Army during the late war. We guarantee them to be absolutely rainproof and they can be worn rain or shine. Sizes: 34 to 48, color, dark tan.

Send correct chest and length measurements. Pay Postman $3.95 on delivery, or send us a money order. If, after examining coat, you are not satisfied, we will cheerfully refund your money.

U. S. Distributing and Sales Company

20-22-24-26 West 22nd Street NEW YORK CITY, N. Y.

MASONIC LODGES TO HOLD JOINT MEETING

Tonight at 7:30, in Ontario Masonic Hall, the following organizations: Upland Lodge No. 419, F. & A. M.; Upland Chapter No. 346, Order of the Eastern Star; Ontario Lodge No. 301, F. & A. M.; Ontario Chapter No. 179, Order of the Eastern Star, and Ontario Royal Arch Chapter No. 105, will hold a union meeting to listen to able speakers who will lecture in the interest of the public school system of America, and present facts which everybody interested in the school children should know. Arrangements have been made by the committee in charge to show everyone a good time following the speaking.

MILL CREEK ROAD INTO BIG BEAR VALLEY WILL NOT BE OPENED BY MAY 1

Mill Creek Canyon road into Big Bear Valley will not be opened by May 1, first day of the fishing season, according to County Highway Commissioner James W. Cole.

The paving of a three-mile piece of the road near the mouth of the canyon will not be completed until late in May or early in June, Mr. Cole said. The paving is being done by prison camp labor. When the project is completed, the Mill Creek road will be one of the best links in the San Bernardino Mountain highway chain.

JOB PRINTING—News Print Shop

HISTORY'S MYSTERIES

COPYRIGHT BY THE WHELER SYNDICATE, INC.

WHO WAS KASPAR HAUSER?

WHEN the police of Nuremburg first discovered this youth, apparently about eighteen years of age, leaning up against a wall in one of the public squares with his hands over his eyes to protect them from the glare of the sun, they at first thought that he was some idiot who had escaped from a sanitarium. But investigation soon developed that here was a case as unique as that of the man in the iron mask, and resembling it in a number of ways.

Not only were the boy's eyes weak, but his muscles were as flabby as those of an infant and the soles of his feet were convex, like those of a baby that has never learned to walk. He had to be carried bodily to police headquarters and even there, the sight of the commonest objects appeared to terrify him, while the slightest of sounds caused him to cover his ears and wince as if his ear-drums were accustomed only to total silence. On the other hand, his face indicated that he was of good parentage, and the clothing which he wore was fashioned of the softest, finest materials.

In an effort to discover something about his identity, one of the police officials offered him a pencil which, much to the surprise of those present, he seized and wrote the two words "Kaspar Hauser," which, as it afterwards developed, was the only clue he could give to his past.

Prof. G. F. Daumer of the University of Nuremberg, hearing about the strange case, took the young man to his home—amazed not only by the fact that he could neither talk nor walk, but that he would eat nothing but bread and water. The professor, however, started to educate him at once and in a surprisingly short time the youth had progressed sufficiently to give a graphic story of his experiences.

For as long as he could remember he had been confined to a dark cell, into which the sun had never penetrated. He had been visited once a day by a man who washed and dressed him and fed him a ration of bread and water. It was this man who had taught him to write the words "Kaspar Hauser," which Professor Daumer believed to be a false name given to him in order to mislead the authorities and to conceal his real identity. Finally, he declared, he had been blindfolded and led into the street where the police had found him.

The young man's story naturally created a vast amount of comment in all sections of Europe and the Daumer house became the center of attraction for the curious, many of whom maintained that they might be able to identify Hauser, but none of whom were able to produce the proof of their contention.

The next development in the mysterious chain of circumstances surrounding the youth, came about five months after Hauser's discovery by the police, when he staggered into Professor Daumer's library, half-blinded by the blood which dripped from an open gash in his forehead. It was some time before he recovered consciousness sufficiently to state that a masked man had struck at him with a saber, that he had dodged the blow and that his assailant had fled before he could give the alarm. The inference which the police drew from the attack was that the same person who had imprisoned the boy was now striving to kill him, lest he divulge the secret of his birth.

Shortly afterward, the case came to the attention of the wealthy Lord Stanhope, who, convinced that Hauser was of aristocratic and perhaps of royal parentage, adopted him and sent him under guard to Anspach, where he was educated. Some three years later, Lord Stanhope arrived in Anspach with the intention of taking his protege back to England with him. On the morning of the day that they were to leave Hauser received a note, telling him to come to a certain place where he would learn the secret of his birth. Less than a hour later the English nobleman heard moans from outside his apartment and, opening the door, was just in time to catch Hauser as he fell, blood welling from a knife-wound in his side. He had barely gasped the words, "Uzen monument—palace grounds" when he fell dead.

Lord Stanhope hurried to the Uzen monument and found there a slip of paper bearing, in the young man's handwriting, the cryptic message: "Kaspar Hauser—murdered at the age of twenty-one. Know by this that I come from the Bavarian frontier on the river. The initials of my name are M. L. B."

And not even the offer of a reward of 5,000 florins by Lord Stanhope nor the investigations of countless amateur and professional detectives could ever throw the slightest light upon the birth or death of this human enigma.

CHAFFEY HIGH NINE TAKES GAME FROM COLTON TEAM

In a practice game with Colton High School Tuesday afternoon, Chaffey High's baseball team came off victorious with a score of 1 to 0.

H. Martin, pitching for Chaffey, did himself proud, holding Colton hitless as well as runless. Only one Colton player succeeded in getting as far as second base. Six reached first and five died there.

Maine, pitching for Colton, also did good work, allowing but one run and four hits in the five innings he pitched. Yates replaced him in the sixth and held the locals to one hit. French, Martin, Brumfield and Guthrie did the hitting for Chaffey.

French caught for Chaffey and Fox for Colton.

WHAT'S THE USE?

"Bridget," asked the new mistress suspiciously, "did you wash the fish carefully before you baked it?"

"Not at a' at a'," was the answer. "Why, that fish has lived all his life, m'm, in the water."

SILENT REPROACH

"Why did you remove that 'Do It Now' sign that hung over your desk?"

"I couldn't stand the way the bill collectors looked at it when I told them to call again tomorrow."

COPYRIGHT UNDERWOOD & UNDERWOOD, N. Y.

THE NEW PRESIDENT AND "FIRST LADY" OF CUBA AT HOME

Senor Dr. Alfredo Zayas, President of Cuba, with Senora Zayas, on the balcony of the Cuban "White House"

FROM WASHINGTON

Up to March 4th three women sat in the House of Representatives, now only one remains, Mrs. Nolan, of California, the other two were defeated when they ran for re-election. Left to right: Mrs. Winifred Mason Huck, of Illinois; Mrs. E. M. Nolan, Miss Alice Robertson, of Oklahoma.

COPYRIGHT UNDERWOOD & UNDERWOOD, N. Y.

WHEN FIRE MEETS KING WINTER

One million dollar fire, which wiped out fifty business buildings in the heart of Hamilton, Ont. It was fought by firemen for eight hours in imminent peril from towering, ice-draped walls in freezing cold.

U. S. NAVY OFFICIAL PHOTO

LATEST DEVELOPMENT IN NAVAL AIRCRAFT

The Davis Douglas Torpedo plane, latest development in Naval aircraft, which has joined the torpedo and bombing plane squad now at Key West for winter maneuvers, where it will be given thorough trials as a torpedo carrier. Trials so far on this plane indicate that it is a remarkable success.

His Complaint.

"As the song has it, we are only poor weak mortals, after all."

"Admitted," said Mr. Grumpson. "What I object to is the large number of persons with no other visible means of support who draw fat salaries for telling us how weak we are."

Ever Thus.

An Egyptian mummy with bobbed hair has been found. They are now digging for her horn-rimmed spectacles.

EASTER ANNOUNCEMENT

—OF—

MILLINERY MODES

As Developed in OUR OWN SHOP

—They greet the Spring with vivid color. Trimmings in Flowers, Ribbons, Fruit and Novel Ornaments. Anything you choose will be lovely.

A cordial invitation to visit
OUR EASTER SHOWING
FRIDAY and SATURDAY
March 30th and 31st.

Second Ave. THE HAT SHOP UPLAND

THE UPLAND FLORIST

216 Second Avenue

Phone 200-J

Easter Flowers

"Fairest of the Year"

POTTED PLANTS

CUT BLOSSOMS

—and—

GIFT BASKETS

"Say it with Flowers"

Folks Color Easter Eggs

And Dress Up Their Boys
to make them look nice.

Wash Suits
—Sizes 2 to 8.
$2.00 to $9.50

Boys' All-Wool Suits
—Sizes, 6 to 18.
$10.00 to $20.00
With Two Pair Pants.
(Free Stilts, too.)

First Longs and Young Men's Suits
Sizes up to 38 and 40.
$20.00 to $45.00

This Week is a Record Breaker. Come Early

THE BOYS' SHOP

Middough Bros.
239 N. Euclid ONTARIO Phone 690
OPEN SATURDAY EVENINGS

DRESS GOODS

SPRING'S NEWEST FABRICS AT POPULAR PRICES

Anderson's Colored Dotted Swiss

—36 inches wide; late spring colorings; a dainty cloth for women and misses; fast colors; special—

50c yard

Dress Voiles

—All the new colorings; handsome patterns; fine weave; soft finish; one of the most desirable of the spring materials; 40 inches wide. colors.

Special—45c yard

Metal Dot Voiles

—Extremely desirable; complete line, including all the new spring shades; this fabric is very dressy and durable; conservative colorings; 36 inches wide.

Special—50c yard

Imported Ratine

—Plaids and plain colors; all the new shades; suitable for full dresses or combinations; the colors of the imported cloths are fast and will give the best of satisfaction; price—

$1.00 yard and up

New York Store

"The Best of Everything"

120 West "A" St. Ontario, Cal.

UPLAND PUBLIC MARKET

"WHERE PRICES ARE ALWAYS RIGHT"

Grocery Department

SUGAR
Cane—100 lb. sack $9.85
Beet—100 lb. sack $9.65
9 pounds for 90c

CRISCO
1 pound 21c
1½ pounds 31c
3 pounds 61c
6 pounds $1.17
9 pounds $1.75

Gold Dust
Large size 25c
Small size 10c
Small size, 3 for 25c

100-lb. Sack of Sugar Free!

—THE BEANS will be counted and the prize awarded at 8:00 O'clock Saturday Evening, March 24. Come in and register your guess. Everybody welcome. No obligation.

PHONE 111

Meat Department

Quality—Service—Price

Round Steak—Per lb. 22c
Sirloin Steak—Per lb. 22c
Boiling Beef—lb. 7½c
Pot Roast—Per lb. 10c
Plain Hams—Per lb. 25c
(Whole or Half)

COLONIAL THEATRE

166-J

TO-NIGHT and SATURDAY

Mabel Normand in

Positively Its Great

"SUZANNA"

Life in Southern California in the days of DONS and SUZANNA

Personally Selected for Your Entertainment — Come and See It Yourself

COMEDY — REGULAR PRICES — INTERNATIONAL NEWS

SUNDAY - MONDAY - TUESDAY

Regular Prices

Evening 7 and 9 — Matinee Sunday 3 P. M.

You'll ask for more—even though it takes eight great reels to tell!

COPYRIGHT UNDERWOOD & UNDERWOOD, N. Y.

UR--SCENE OF LATEST DISCOVERY—OLDEST BUILDING IN THE WORLD

A view of the citadel, or castle, of Ur, capital city of the Chaldeans, viewed from the southeast. It is at Ur that archaeologists have just discovered the oldest building in the world, the Temple of the Moon. The wall of the temple is believed to have been erected in the fifth millenium before Christ, and it was rebuilt or repaired by rulers of Mesopotamia so late as the time of King Nebuchadnezzar, in the sixth century before Christ. It thus surpasses all other known buildings, apparently, in its 4,000 years of continuous service.

NOTICE OF ASSESSMENT of the UPLAND WATER COMPANY

Principal Place of Business
UPLAND, CALIFORNIA

Assessment No. 52

NOTICE is hereby given that at a meeting of the Board of Directors, held March 22nd, 1923, an Assessment No. 52 of $10.00 per share was levied on the Capital Stock of the Corporation, due and payable April 1st, 1923, to the Secretary of the Corporation.

Any Stock on which this Assessment shall remain unpaid on the 2nd day of May 1923, will be delinquent, and advertised for sale at Public Auction, and unless payment is made before will be sold on Wednesday the 16th day of May, 1923, at 2:00 P. M., to pay the delinquent Assessment, together with costs of advertising and expenses of sale.

H. O. BLOHM, Secretary.
The Upland Water Company

DATED: Upland, California.
March 23rd, 1923. 89-t-3

HER PARTY GOWNS

"Do you believe in the power of suggestion?"

"I do. My wife devours 'dress hints' in the paper and her dresses are little more than hints."

San Francisco claims to have one telephone for every four people in the city, the largest telephone ratio per capita in the world. New York has only one phone for every fifteen people.

Want Ads

FOR SALE

FOR SALE—10 acre grove, 10 year old trees. Pipe line in 10 shares of water, good crop. For quick sale, $7,500. P. O. Box 537, Upland. 87-t-4*

FOR SALE—Chevrolet Touring Car, new in October. Has been driven 6,000 miles; has five good tires and is in good condition mechanically. See W. E. Westland. Phone 29.

FOR SALE—Eggs from Hoganized stock, R. I. Red and W. Leghorns. $1.00 per setting. Phone 353-W. Wm. Trunkfield, 774 East Ninth. 88-t-10

MALAGA and Muscatel Rooted Grape Vines and Cuttings for sale. J. Stegmeier, Etiwanda, Cal. 85-t6-*

FOR SALE—A Brush Cutting Outfit. L. S. Taylor, San Dimas. 88-t-4

FOR RENT

FOR RENT—Small House, furnished for sleeping, on Second Avenue, 2 blocks south of tracks; $10.00 per month. Phone 43-R. 89-t-1

MISCELLANEOUS

WANTED—Good Collie Pup, male, about 5 or 6 months old. Phone 258-W-2. 88-t-2-x

WANTED—Sweaters to knit; also plain sewing and dressmaking. Mrs. Sanborn, 24th and Euclid. 25-t-4-x

WANTED—Experienced woman for housework. Permanent position for right one. Mrs. Hanson, Phone 282. 86-t-1

WANTED—Clean Rags; 5c per lb. Upland News Office.

BURTON BEAUTY SHOP, 335 First avenue. Phone 118-W. 61t6*

FOR EXCHANGE—For lot 50x150, in the City of Upland, Chevrolet Touring Car, new in October and has been driven 6,000 miles Has five good tires and is in good shape mechanically. See W. E. Westland. Phone 29.

BARCLAY CORSETIERE—Mrs. E. A. Cooley, Phone 147. 324 First Avenue. 80-t-4

PHONE 265-J and have B. A. Eckman do your one and two horse work. 68-t-8

FOR EXCHANGE—Late 20 Maxwell Touring Car for an Upland lot. Call Sunday 869 5th Avenue. Phone 265-J. 89-t-1

Tut-Ankh-Amen, in being disturbed, has one consolation: Not a speck of the dust of his disturbers will be discoverable 3,100 years from now.—Boston Transcript.

Attention, Boy Scouts!

25 BANKEES—FREE!

—ON EACH LOAF OF—

GARTNER'S BREAD

Saturday Only

Hayman & Rogers

A standard item of neighborhood gossip is how she can afford to dress the way she does on her husband's income, and the answer generally is that maybe she can, but he can't.

A hard loafer often works harder than a hard worker.

"Auto-suggestion" is what the motor car salesman gives you early in the spring.

The way to have others agree with you is to admit that you are wrong.

Let nine men tell you you are wrong and one that you are right and you know there is one man among them that has good judgment.

A gossip and a rattlesnake are somewhat alike. Both rattle before they strike.